Forecast: Cloudy, cooler, some sunny intervals
(Details on Page 2)

The Daily Colonist.

—Vancouver Island's Leading Newspaper Since 1858

Telephone—E4111
* * *
11.30 p.m. to 8 a.m.
Circulation, E 0725 — Sports, E 7000
Editorial, E 4509 or E 8309

NO. 101—NINETY-SIXTH YEAR | VICTORIA, BRITISH COLUMBIA, FRIDAY, APRIL 9, 1954 | 7 CENTS DAILY 10 CENTS SUNDAY | 22 PAGES

First Pictures of Moose Jaw Air Disaster

Aerial view of crash scene—This is where 37 persons met fiery death yesterday when a Trans-Canada Airlines plane with 35 persons aboard collided in mid-air with an RCAF training craft. Only a smoldering mass of rubble remained after the big airliner plummetted to earth and crashed into nearby dwellings, setting them alight. The training plane sheared a wing from the transport, leaving it aflame and helplessly out of control.—(CP wirephoto.)

Full Probe Of Disaster Under Way

Indignation Rising Over Mid-Air Crash

MOOSE JAW, Sask.—This mid-Prairie city was changing over today from a state of emergency to a mood of seething indignation after yesterday's disastrous air crash that took 37 lives.

Thirty-five passengers and crewmen of a TCA North Star, the English pilot of a Harvard trainer, and a woman in a house in Moose Jaw, all died after a mid-air collision.

Department of Transport officials, high-ranking RCAF officers, and TCA investigators today were pressing probes into the worst air disaster in Canadian flying history.

City police, RCMP and RCAF service police joined hands to control the northeast end of the city where the North Star crashed and exploded. All fire equipment responded. One house was engulfed, a second burned but was brought under control, and a third house blazed briefly.

One of the largest in the city, Ross School, jammed with children, was close to the crash scene.

The mutilated bodies were first taken to Willowdale golf course where police mounted stern guard. The count rose to 20 by noon, then climbed to 36 by early evening. Presumably the missing body was that of the Harvard pilot.

Moose Jaw's Armory was converted to a temporary morgue as the state of emergency mounted.

A special meeting of the city council to consider the tragedy has been called. It is expected to turn into a protest meeting over the danger that threatened the city.

Mayor L. E. Lewry said last night he has been protesting for several months to RCAF authorities against flights over the city by service student pilots. The planes are from a NATO training base run by the RCAF near Moose Jaw.

Premier T. C. Douglas of Saskatchewan keynoted the regrets voiced by leaders from coast to coast:

"On behalf of the province I want to extend the deepest sympathy to relatives of those who were killed."

The planes hit at 9.03 a.m. PST 6,000 feet above Moose Jaw in fine weather.

The North Star, rent by two explosions, drifted to the ground, with two motors crashing through the home of Gordon Hume, service station operator. It was there that Mrs. Martha Hadwen died while house cleaning. Her body was recovered after her husband had reported that he had not heard from her since the crash. The entire Hume family was out.

It was considered a miracle that more people on the ground were not killed and injured. One motor hit on the main street.

Twisted debris was scattered for blocks. Two engines were almost buried in the Hume backyard.

Nine bodies were found in the Hume home, as bulldozers pulled the ruins apart.

Police, quickly mobilized, controlled the huge crowd that gathered rapidly, and gave firemen every opportunity to quickly bring fires under control.

The North Star, struck on the right wing by the Harvard, was TCA's flight 9 from Montreal to Vancouver via Toronto, Winnipeg and Calgary.

Several bags of mail from Montreal, Toronto and Winnipeg were lost. Most was business mail, it was stated.

Last-Ditch Try Fails To Stop Secrecy Law

Aldermen supporting Mayor Harrison's new procedure by-law were challenged in city council yesterday by Ald. Robert Macmillan to resign with him and go to the people on the issue of the secrecy code.

There were no takers, even though Alderman Macmillan guaranteed to pay the cost of a by-election himself.

The by-law was given three readings yesterday, passing council by a vote of 6 to 2.

Voting in favor of the measure were the mayor, Ald. Arthur Dowell, Ald. Frank Mulliner, Ald. Brent Murdoch, Ald. Millard Mooney and Ald. William Pinfold.

The by-law was opposed by Alderman Macmillan and Ald. Mrs. Margaret Christie.

Ald. Geoffrey Edgelow is out of town on a Chamber of Commerce goodwill tour to Alberta.

The by-law will be reconsidered, adopted and finally passed at the next regular meeting of council scheduled for April 22.

PROTESTED PROVISIONS

By-law provisions remain practically unchanged from those contained in draft copies distributed among aldermen a month ago, raising a storm of public protest.

The new code still gives the mayor wide powers over letters and petitions addressed to city council, permitting him to "lawfully deal" with communications considered "defamatory" or "unusable."

Original draft copies of the by-law gave the mayor power to "dispose" of such communications.

The by-law still calls for closed meetings of council committees. It states that committees shall deliberate "with no other persons present than those of the committee," which would apparently exclude paid civic officials such as the city manager and city solicitor.

The by-law stipulates that committee deliberations must be kept strictly secret until the committee reports to council.

ONE CONCESSION

Aldermen apparently won a small concession from the mayor. Where the original draft states that approval of the mayor must be given aldermanic questions about public business before the city manager is required to seek answers, the by-law makes no reference to "approval of the mayor."

Before yesterday's open council meeting, where the new code was formally introduced, the mayor has held two meetings with aldermen behind the closed doors of his office to discuss the measure.

Aldermen have steadfastly refused to call these meetings "secret," preferring to have them described instead as "private and informal."

Aside from the remarks of Alderman Macmillan and Alderman Christie, there was little comment from other council members yesterday as the by-law was introduced by Alderman Mulliner and Alderman Pinfold.

STRONG COUNCIL

Alderman Macmillan referred to a 1949 report on Victoria city government which stated that the Municipal Act allowed the mayor only limited authority independent of council. He said he agreed that a strong-council-weak-mayor form of municipal government is most democratic "and this by-law tends to override the basis set out in the act."

Later the mayor said: "What Stevenson and Kellogg may say is not the law, you know.

Continued on Page 3

No survivors—A fireman inspects ruins of the Trans-Canada Airlines plane and RCAF training craft, which collided in mid-air over Moose Jaw, Sask., yesterday, claiming a death toll of 37. Thirty-five of the victims were in the TCA craft, one in the training plane and the other was a cleaning woman who was killed when the wreckage set fire to a dwelling. It was the worst air crash in Canada in more than 10 years. An immediate investigation was launched. (CP wirephoto.)

Two Victorians Lose Lives In Flaming Prairie Crash

Two Victoria men died in the crash of a TCA North Star airliner that killed 36 persons near Moose Jaw, Sask., yesterday.

They were Allan Craig, 44, son of Mrs. A. Craig, 2470 Bowker, and A. "Sandy" McVey, 64, of 2377 Central.

Mr. Craig was the regional supervisor of TCA operations at Vancouver, and was one of five TCA victims of the crash, apart from crew members.

He was the father of two children, a nine-year-old son and a six-year-old daughter. His wife is the former Irene Palmer, daughter of a one-time ship's captain in the B.C. Coast Steamship service.

His father, the late Allan Craig, Sr., was formerly superintendent of HMC Dockyard, Esquimalt. Mrs. J. N. Scott, 2607 Cavendish, is a sister.

Mr. Craig was a student at Oak Bay High School and served in the navy during the Second World War.

Mr. McVey was a comparative newcomer to Victoria from Eastern Canada, where he had been associated with the Studebaker Corporation from 1909 to 1948.

He was on his way home to Victoria from a visit to friends in Toronto.

Born in Scotland, he was raised and educated in Ireland and came to Canada from Australia where he had [illegible] the First World War.

Well known in Toronto business circles, he was a close friend of the Timothy Eaton family and other Eastern Canadian business families and industrialists.

* * *

"British Columbia has lost one of its leaders of industry," said E. W. Rowebottom, deputy minister of trade and industry, when informed of the death of George W. Sweny of Vancouver in yesterday's TCA air disaster. Mrs. Sweny was also killed.

ALLAN CRAIG

"He was a moving force in the development of our industrial affairs," said Mr. Rowebottom.

Mr. Sweny had many interests. He was president of Vancouver Iron Works, Vancouver Machinery Depot, and Neon Products of Western Canada, and a director of the Imperial Bank of Canada.

He was a past president of the B.C. division of the Canadian Manufacturers' Association and an active member of [illegible] as well as being keenly interested in B.C. participation in the International Trade Fair at Toronto.

* * *

The Queen Mary will sail from New York May 12 without a Vancouver girl who was planning to take a long-dreamed-of trip to Europe.

She was stewardess Marjorie Quinney, 22, one of the victims of yesterday's plane crash.

An official of a Victoria travel service, George Paulin Ltd., disclosed that Miss Quinney and her identical twin sister had booked passage through the city firm for a lengthy jaunt to Europe and to the West Indies.

The sister, Marion, is also a stewardess, but means to give it up now.

"I'm going back home to my parents in London, Ontario," she said yesterday.

The twins moved to Vancouver two years ago and have been flying the same route on different runs.

* * *

The mother of another crash victim, C. G. Hutton of New Westminster, was born and raised in Victoria.

She is Mrs. Winifred Hutton of Burnaby. Her father, Samuel Shepherd, was one of the first teachers at Craigflower School.

* * *

A young city woman thinks that it was only an "act of God" that spared the lives of her sister and young nephew in the air disaster.

Mrs. Bill Herbert, Jr., 525 Macaulay Street, said last night that it was miraculous that her sister, Mrs. Gordon Hume of Moose Jaw, was out when her house was demolished by the flaming wreckage.

Mrs. Hume and her children were reported to have been at the dentist's at the time. Mr. Hume was at work. A cleaning woman, Mrs. Martha Hadwen, was thought to have perished in the shattered dwelling.

The Humes visited their Victoria relatives in February.

* * *

Messages of assurance were phoned from Banff yesterday by members of the Victoria Chamber of Commerce now on a goodwill tour of Alberta.

The messages reassured families worried by crash reports.

* * *

Oscar Blanck, who went to Vancouver from Winnipeg and built a hamburger stand into one of Vancouver's largest restaurants, was aboard the flight.

Mr. Blanck was proprietor of "Oscar's," in the heart of the entertainment district.

* * *

Thomas Mayne (Pat) Reid of Toronto died in the air which had been his second home for 39 of his 59 years. The noted bush pilot was identified with his wife as being among passengers.

In 1915 he left his home at Ballyroney, Northern Ireland, to join the Royal Naval Air Service, and had been flying ever since. Since 1931, he had been aviation sales manager for Imperial Oil Ltd.

* * *

The Progressive Conservatives lost a prospective cabinet minister when the TCA liner was wrecked.

A. (SANDY) McVEY

Continued on Page 3

Comet Jet Missing, 21 Aboard

Canada was not alone in her air disaster yesterday.

At London, a British Overseas Airways Corporation announced that one of its Comet airliners, believed to be carrying 14 passengers and a South African crew of seven, was hours overdue in Cairo on a flight from Rome.

Four air force men were killed last night when two F-94C Starfire jets collided in the air over Oxnard air force base in California, the air force said.

Six of the crew of 12 of a United States tanker plane which caught fire in a refueling operation were rescued Thursday after bailing out of the blazing machine over central Japan.

In Cairo a single-engined Egyptian Air Force plane plowed through a hospital Thursday. The pilot was killed but the patients and staff were unhurt.

What I Saw

BY RON MILLS

"I was preparing to leave my room when I heard a tremendous explosion . . . I went to the window . . . There was smoke and flame, wreckage and bodies were strewn over a wide area. Firemen were battling flames in three homes. RCMP and city police were driving back the huge crowd that had gathered."

BY FRANK FISH

"The planes were coming together very slowly while I was watching. The Harvard seemed to be too high so I didn't think they would crash. But then I saw smoke and both planes falling down."

BY PETER STAFFORD

"I was watching the TCA plane as it flew over. I noticed the Harvard going toward it. The TCA was flying west, the Harvard northeast. Then, bingo, they crashed. There were two explosions, one as the planes crashed and the other as they came down. Flames shot out and debris started flying all over the place."

BY GEORGE VIRTUE

"We were coming into Moose Jaw on No. 2 Highway when we heard the explosion. We looked up and saw a long flame coming out from behind the big plane. The tail separated from the plane and drifted away with the wind. Nobody bailed out, and it seemed as though the pilot was holding on trying to land the plane. From where we were, it appeared the pilot had control of the plane until the second explosion. Then the plane came straight down."

BY MRS. L. BINDA

"The explosion shook the house. I ran outside and looked around. I saw the plane coming down with the front end on fire. It was coming very fast. I thought it would hit the Ross School, and I began to run towards it."

BY MRS. VI BROWN

"I was sleeping in the house immediately north of the crash spot. I thought the world had come to an end."

"There was a terrific and terrifying noise and I ran to the back door. Everything appeared to be on fire and there were bodies and pieces of wood flying in all directions. One body fell in our front yard. It looked like a bundle of rags.

"I'll never forget the scene as long as I live."

BY A. R. LOCKHART

"I stepped out the front door of a house I was inspecting at 1234 Third NE when there was a report like a can-

Continued on Page 3

Doctors Go On Air

Broadcast Will Explain Cancer Forum's Purpose

Purpose of the forthcoming public health forum on cancer will be explained in detail tonight on a special 15-minute radio broadcast by radio station CJVI, beginning at 8.45 p.m.

Participating in the broadcast will be Seth Halton, publisher of The Daily Colonist, sponsor of the event, and Dr. Jack Tysoe and Dr. R. C. Newby, members of the Victoria Medical Society.

The cancer forum, first of its kind in the history of Victoria, will be held in the Royal Theatre next Monday evening.

A moderator and a panel of four doctors will deliver addresses discussing cancer symptoms and treatment in terms the layman can understand.

Following the addresses, written questions will be [illegible] from the audience and in advance through The Colonist will be answered by members of the panel.

Questions which cannot be answered within the time limits of the meeting will be answered on succeeding days in The Colonist.

Details of the forum program and its aims will be discussed fully on tonight's radio broadcast by Mr. Halton, Dr. Tysoe and Dr. Newby.

ALL ABOARD

With G. E. Mortimore

CALGARY — Yesterday we achieved the lazy Christian's ambition—a ride to heaven in an armchair.

Clutching for life, we sailed to the top of the famed Mount Norquay ski-run on George Encil's 3,600-foot cable-drawn ski-lift and looked on Banff town far below in its Bowl of white mountains.

Our faces were nearly as white as the mountains, but we all enjoyed the ride—especially the last few feet before we got off.

Earlier, we prowled through the corridors of the enormous Banff Springs Hotel, which is shuttered for the winter and maintained by a skeleton staff of 50.

There was a spooky interlude as the visitors fumbled in the dark for light switches in their search for the royal suite. With furniture sheeted over and blinds drawn, this seemed the perfect setting for a murder mystery. However, not even a faint blood-curdling scream rang from the shadows.

Very soon, however, the sumptuous hotel will be buzzing with preparations for 1,000 guests. In this hotel the Maharajah of Indore once paid $1,200 to have a special dinner for 20 flown out from Banff to India.

On the railway ride to Banff, we spotted cattle and bus owner Lew Crosby, who was one of the party, told us about it. Horses scratching the foothills snow for forage, and wild geese swimming in the cold Bow River.

Miss Daffodil and her chaperone, Avis Walton, weasled out of the chair-lift ride. Avis on a dubious expedition to Banff School of Fine Arts and Miss Daffodil on the flimsy pretext that she had to give out flowers in Calgary.

I promised to tell you more about money today.

Everybody talks about it here. Even the foothills are rolling. The Banff Springs Hotel is conservatively valued at $25,000,000.

Many of the people who frequent its lounges, swimming pools and tennis courts are plain folk, but on the other hand the hotel numbers among its guests world celebrities and millionaires who tip the college-student staff small fortunes.

Down in Calgary, where 200 oil companies have their headquarters, three banks, a YMCA and a YWCA are on the long list of new and soon-to-be constructed buildings. Calgary's $1,400,000 publicly-owned arena, where hockey is played, makes Victoria's arena look small.

Finished in 1950, it is all but $200,000 out of debt already.

"Edmonton has the oil, but we handle the money," Calgarians boast, roughly, this is true. Most of the companies have their administrative centres here.

The town is mushrooming—though not nearly as fast as Edmonton. Viewed from the heights above the Bow River, this smokeless town (natural gas fuel keeps it clean) is a bright garden of many-colored roofs. On the heights, enormous ranch-style homes costing up to $100,000 are springing up.

And yet yards and warehouses bulge with unsold farm machinery because granaries, in their turn, bulge with unsold wheat. Property-owners are wrangling with city council over assessment boosts. The city has roughly 8,000 unemployed just now—but the trouble is mainly seasonal, Calgarians say.

If warm-hearted confidence will keep business booming, Calgary has nothing to worry about.

Appeal Court Set To Hear 27 Cases

Twenty-seven cases are listed for hearing by the B.C. Court of Appeal, which begins a month of sittings in Victoria Tuesday.

Thirteen civil cases are filed for appeals, and 14 criminal cases.

The criminal appeals include those for convictions on possession of narcotics, possession of drugs, breaking and entry, false pretense, rape, keeping a gaming house, being found in a disorderly house, sale of liquor, and assault.

Garden Notes

Short Carrots Less Trouble

BY M. V. CHESNUT, FRHS

It takes a better gardener than I am to grow those beautiful, long, slim carrots you see at the fall shows. To win blue ribbons with this vegetable, you need rich, sandy soil, and it is necessary to dig it over a good two feet deep, breaking down all the lumps and taking out the stones. As a lazy gardener, I get tired just thinking about it, so I grow the short, stumpy kinds like Chantenay, Hutchinson and Oxheart.

It is important never to sow carrots on soil which has been freshly manured, as this causes the roots to fork and become distorted. Peat moss is a wonderful soil conditioner for this crop, but it should be well moistened before digging it in, and it should be mixed thoroughly with the soil. It is a good idea, too, to work in a complete fertilizer, such as Vigoro or Gardenite, at the rate of half a cupful to the square yard.

SOW THINLY

The drills should be half an inch deep, and the rows at least a foot apart, and, as usual, I pour a little liquid fertilizer into the drills before sowing to get the seeds away to a good start. Seed should be sown very thinly, so cut down as much as possible the chore of thinning, which with carrots is just about the most miserable job in gardening.

Weeding is another difficult chore with carrots, as they must be weeded and thinned while they are still very young, and the finely-cut foliage is hard to distinguish in a weedy bed. You can save yourself a lot of back-breaking work on your knees by making a little ridge of soil about an inch high over the freshly-sown seed, after the row has been well firmed with the feet. About eight days after the seed is sown, when it is just beginning to sprout down under the surface, this ridge is levelled off with the back of the rake. This levelling-off process will disturb and kill off the more quickly germinating weed seeds, leaving the carrots unharmed.

FLY PROBLEM

The carrot rust fly is always a problem in our part of the world, and very few gardens come through unscathed from this pest. The fly is attracted by the smell of the carrot foliage, and lays its eggs alongside the baby carrots. When the grubs hatch out, they work their way into the crown, making the carrot unfit for food, and causing the older leaves to turn a rusty brown.

Control measures in the past lay in spreading some evil-smelling concoction along the carrot row to disguise the scent of the foliage from the fly—moth balls and coal oil were commonly used, and some rather whiffy carrots were harvested in consequence. I have had good protection against the fly by dusting the seed drill with 5 per cent chlor- [illegible] with a dusting of the same material every 10 days through the growing season.

NEW YORK (AP)—A woman plunged to her death early Thursday from the Waldorf Astoria Hotel. Police tentatively identified her as Eleanor Conovitz, about 34, of Newark, N.J. The body fell six floors to an eighth-floor set-back of the famous hotel.

Speak Your Mind on Animals

Cat-Wary Judge Hears All Sides of Pet Issue

BY THE JUDGE

People are beginning to accuse me of being biased about cats.

Well, as I stand here in the witness box, I must confess it's true. I hate cats—ever since I was scared by a story about cougars. And after all, cougars are cats, aren't they?

While on the same subject, it is a deliberate falsehood that I dislike all animals. I love them, with the exception of cats, ever since I fell for G. E. Mortimore's pet crayfish. So there!

You've still got plenty of time to win that weekly $25 prize, or maybe a daily award of $2. Write in to the old Judge and tell him: "Are cats worse than dogs?"

And here's today's winner:

Dear Judge;

Cats—useful, selfish, fickle, sleek, and often beautiful, are a law unto themselves. Six or seven tomcats engaged in a wrestling match (no holds barred) can indeed make havoc in garden beds. Real cat-lovers have the patience of Job and never complain when their own and neighboring cats indulge in a "musical evening" on roof, or in gardens. What can give more pleasure than a well-fed cat purring happily before an open fire on a winter's evening?

CAT LOVER.
Victoria.

(A well-fed Judge purring happily before an open fire, that's what.)

Dear Judge,

What do you mean, "Are cats worse than dogs?" Doesn't say much for either one, does it. Nor for your opinion of pets. Maybe we readers should counter with the question "are judges completely impartial?" As I have always understood judges are supposed to be.

PRUE CUNNINGHAM
3813 Carey Road.

(Hereby take notice that I cite you for contempt of court!)

Dear Judge;

I like both cat and dog. And cats are no worse than in my time and remember one especially. I named him Tom. He was large powerful, clean, and as graceful as a growing leopard.

He never forgot his dignity. One dark night while he lay by my chair he heard one of those cat concerts in the shrubbery. He pulled at my sleeve as if to ask me to open the door. Suddenly I heard a rush and a "psstzt." The concert would explode and Tom would quietly return to his seat on the hearth.

JOHN ALAN
Comox

(Uncle Tom valued his cabin, eh?)

Dear Judge:

Sufferin' cats. What a phony expression. I think they have a pretty soft time of it. They say they have nine lives and I think they sleep through most of them. They do catch the odd mouse. I catch more with a trap. About the only use they are is to be an old maid's companion. I'm going to the dogs. There's enough two-legged cats around.

S. PERKINS
350 Gorge Road West

(And we aren't old maids, are we, S.P.?)

A SHERLOCK HOLMES STORY

The Sign of Four

By Sir Arthur Conan Doyle

(Published by arrangement with the estate of Sir Arthur Conan Doyle. World rights reserved. Illustrations copyrighted, 1954, by King Features Syndicate, Inc.)

CHAPTER IV

The Tragedy of Pondicherry Lodge

It was nearly 11 p.m. when we reached Pondicherry Lodge, final stage of our night's adventure. We had left the fog of the great city behind us, and the night was fairly fine. A warm wind blew from the westward, and heavy clouds moved slowly across the sky, with half a moon peeping occasionally through the rifts. It was clear enough to see for some distance, but Thaddeus Sholto took down one of the side-lamps from the carriage to give us a better light upon our way.

Pondicherry Lodge was girt round with a very high stone wall topped with broken glass. A single narrow iron-clamped door formed the means of entrance. On this our guide knocked with a peculiar postman-like rat-tat.

"Who is there?" cried a gruff voice from within.

"It is I, McMurdo. You surely know my knock by this time."

There was a grumbling sound and a clanking and jarring of keys. The door swung heavily back, and a short, deep-chested man stood in the opening, with the yellow light of the lantern shining upon his protruded face and twinkling, distrustful eyes.

"That you, Mr Thaddeus? But who are the others? I had no orders about them from the master."

"No, McMurdo? You surprise me! I told my brother last night that I should bring some friends."

"He hain't been out o 'his rooms today, Mr. Thaddeus, and I have no orders. You know very well that I must stick to regulations. I can let you in, but your friends they must stop where they are."

Thaddeus looked about him in a perplexed and helpless manner. "This is too bad, McMurdo!" he said. "If I guarantee them, that should be enough for you. There is the young lady, too. She cannot wait on the public road at this hour."

"Very sorry," Mr. Thaddeus," said the porter inexorably. "Folk may be friends o' yours, and yet no friend o' the master's. He pays me well to do my duty, and my duty I'll do. I don't know none o' your friends."

"Oh, yes you do, McMurdo," cried Holmes genially. "I don't think you can have forgotten me. Don't you remember that amateur who fought three rounds with you at Alison's rooms on the night of your benefit four years back?"

"Not Mr. Sherlock Holmes!" roared the prize-fighter. "How could I have mistook you? If instead o' standing there so quiet you had just stepped up and given me that right cross of yours under the jaw, I'd ha' known you without a question. Ah, you're one that has wasted your gifts, you have! You might have aimed high, if you had joined the fancy."

"You see, Watson, if all else fails me, I have still one of the scientific professions left open to me," said Sherlock, laughing. "Our friend won't keep us out in the cold now, I am sure."

"In you come, sir, in you come—you and your friends," he answered. "Very sorry, Mr. Thaddeus, but orders are very strict. Had to be certain of your friends before I let them in."

Inside, a gravel path wound through desolate grounds to a huge clump of a house, square and prosaic, all plunged in shadow save where a moonbeam struck one corner and glimmered in a garret window. The vast size of the building, with its gloom and its deathly silence, struck a chill to the heart. Even Thaddeus Sholto semed ill at ease, and the lantern quivered and rattled in his hand.

"I cannot understand it," he said. "There must be some mistake. I distinctly told Bartholomew that we should be here, and yet there is no light in his window. I do not know what to make of it."

"Does he always guard the premises in this way?" asked Holmes.

"Yes; he has followed my father's custom. He was the favorite son, you know, and I sometimes think that my father may have told him more than he ever told me. That is Bartholomew's window up there where the moonshine strikes. It is quite bright, but there is no light from within, I think."

"None," said Holmes. "But I see the glint of a light in that little window beside the door."

"Ah that is the housekeeper's room. That is where old Mrs. Bernstone sits. She can tell us all about it. But perhaps you would not mind waiting here for a minute or two, for if we all go in together, and she has had no word of our coming she may be alarmed. But, hush! what is that?"

He held up the lantern, and his hand shook until the circles of light flickered and wavered around us. Miss Morstan seized my wrist, and we all stood, with thumping hearts, straining our ears From the great black house there sounded through the silent night the saddest and most pitiful of sounds—the shrill, broken whimpering of a frightened woman.

"It's Mrs. Bernstone," said Sholto. "She is the only woman in the house. Wait here. I shall be back in a moment."

He hurried for the door and knocked in his peculiar way. We could see a tall old woman admit him and sway with pleasure at the very sight of him.

"Oh, Mr. Thaddeus, sir, I am so glad you have come! I am so glad you have come, Mr. Thaddeus, sir!" We heard her reiterated rejoicings until the door was closed and her voice died away into a muffled monotone.

(To be continued)

Weather Forecast

April 9, 1954
(Government Forecast)
TODAY

Cloudy and cooler with sunny intervals today. Winds southwest 15 m.p.h. Sunshine yesterday, four hours, six minutes. Precipitation to 4.30 p.m. yesterday, trace.

RECORDED TEMPERATURES

High yesterday	49
Low yesterday	42

FORECAST TEMPERATURES

High today	46
Low today	35

SUNRISE AND SUNSET

Sunrise 5.37 | Sunset 8.56

TIDES AT VICTORIA
(Pacific Standard Time)

	Time H.M	Ht. Ft.	Time H.M	Ht. Ft.	Time H.M	Ht. Ft.	Time H.M	Ht. Ft.
9	0.38	8.5	4.19	9.0	14.02	2.3		
10	0.01	8.6	2.42	8.4	4.20	8.5	15.06	2.8
11	0.51	8.6					16.09	3.3
12	1.34	8.4	7.11	7.4	9.48	7.5	17.06	3.9
13	1.38	8.2	8.30	6.7	11.12	7.2	17.57	4.4
14	1.00	8.2	7.15	5.9	12.24	7.1	18.43	5.0
15	1.08	8.2	7.44	5.1	13.29	7.1	19.21	5.8
16	1.21	8.4	8.14	4.4	14.41	7.1	19.56	6.1
17	1.38	8.6	8.48	3.7	17.11	7.3	20.26	6.7
18	1.53	8.7	9.18	3.1	18.14	7.6	20.56	7.2
19	2.03	8.8	9.49	2.7	19.12	7.8	21.21	7.7
20	2.04	8.8	10.25	2.4	20.12	8.1	21.45	8.0

TIDES AT POINT ATKINSON
(Pacific Standard Time)

	Time H.M.	Ht. Ft.	Time H.M.	Ht. Ft.	Time H.M.	Ht. Ft.	Time H.M.	Ht. Ft.
9	4.24	11.0	8.38	13.5	16.16	3.1		
10	0.06	14.2	6.11	10.8	9.47	11.6	17.19	4.0
11	1.06	14.0	7.41	10.0	11.23	11.0	18.31	4.8
12	2.02	13.9	8.35	9.0	12.39	10.4	19.38	5.5
13	2.49	13.8	9.18	7.9	14.23	11.1	20.38	6.3
14	3.19	13.7	9.47	6.8	15.29	11.5	21.20	6.9
15	3.39	13.6	10.15	5.9	16.27	12.1	22.04	7.6
16	4.01	13.5	10.44	5.0	17.17	12.6	22.45	8.3
17	4.21	13.3	11.13	4.3	18.02	13.2	23.25	9.0
18	4.43	13.2	11.41	3.7	18.45	13.6		
19	0.04	9.6	5.03	13.0	12.10	3.3	19.28	14.0
20	0.48	10.1	5.36	12.9	12.41	3.0	20.08	14.2

SAANICH INLET

To determine tides in Saanich Inlet area: For higher high water deduct 14 minutes; for lower low water deduct 25 minutes; for half-tides (those other than highest and lowest) deduct 32 minutes.

COWICHAN BAY

To determine tides in Cowichan Bay [illegible] minutes; for lower low water deduct 35 minutes; for half-tides deduct 22 minutes.

TEMPERATURES
(To 4.00 p.m.)

	Min.	Max.	Precip.
St. John's	31	43	.02
Montreal	35	37	.63
Ottawa	26	49	.50
Toronto	31	44	.13
Winnipeg	12	44	
Brandon	10	48	
The Pas	-4	31	
Regina	21	51	
Saskatoon	8	41	
Prince Albert	-15	33	
North Battleford	3	34	
Medicine Hat	27	47	
Lethbridge	26	47	
Calgary	21	47	
Edmonton	17	45	
Kimberley	34	38	.08
Crescent Valley	30	37	.10
Kaslo	31	38	.30
Grand Forks	31	47	.08
Kamloops	38	60	
Penticton	38	53	
Vancouver	42	51	.11
Prince Rupert	32	44	.70
Prince George	23	50	.15
Whitehorse	-4	22	.06
Seattle	42	50	.27
San Francisco	45	63	
Los Angeles	52	67	
Chicago	35	44	
New York	49	78	.24

Holmes Rites To Be Held On Saturday

Funeral services will be held Saturday for Henry Holmes, 84, retired gardener, who died Wednesday night at his home, 1010 Burnside Road West.

He had lived here for 52 years. Born in Buckinghamshire, England, he had once managed the Soldiers' and Sailors' Home in Esquimalt, and had been an active member of the Ward Four Conservative Association. He operated greenhouses on Burnside Road and Holland Avenues.

Surviving are two sons, Frederick Henry and Stanley T., both of Victoria, and one grandson.

Services will be at McCall's Chapel and burial will be at Colwood.

Dike Light Demolished

District marine agent, K. Dixon, gave notice yesterday that the Sapperton dike light No. 2314.2, Fraser River, has been demolished in a collision and will be out of operation for approximately one month.

He also said that the Jessie Island light, Departure Bay, which has been showing a fixed light, will be attended to as soon as possible.

CARLOAD SPECIALS!

REGARDLESS OF CONDITION WE WILL ALLOW YOU A

$100 TRADE-IN

ON A BEAUTIFUL NEW UNIVERSAL OR WEDGEWOOD

GAS RANGE

SEE US NOW!

MACDONALDS

752-754-756 FORT STREET Phone E 1171

Quiet Efficiency That Cares for Every Detail

Chaplin's FUNERAL CHAPEL

G 5512

TAKE YOUR OWN MOVIES OF THE

EASTER PARADE

Victoria Photo have a wide range of makes and models from 47.50 up

STOCK UP ON FILM, BLACK AND WHITE OR COLOR FOR THE COLORFUL PARADES DURING EASTER

VICTORIA PHOTO SUPPLY LTD.

"Where Good Photography Begins"

1015 DOUGLAS (Sussex Block) E 3242

MILL ENDS

See us for your Roofing or Stucco Requirements
2-Ply, 3-Ply and Mineral Colored
and Stucco Base Felt

INSULATED SIDING

in

Lincoln Green - Rustic Brown - Greystone
We Can Supply Your Needs

PRICED TO SELL

FOR YOUR SHORTAGE— SEE OUR SURPLUS

CAPITAL IRON & METALS LTD.

— Free Customer Parking —

1824-1832 Store St. G 2434 - G 8441

Inglis-"Glasteel"

WATER HEATERS

with exclusive

FOUR B.I.* PROTECTION AGAINST RUST AND CORROSION

GLASTEEL

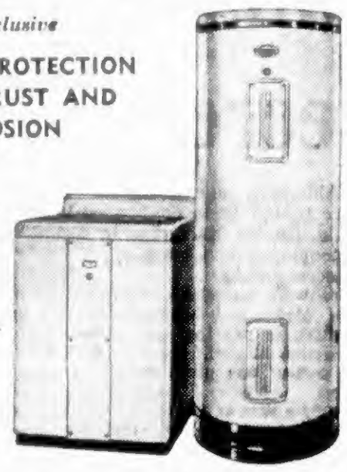

NEW LOW PRICE $99.50*

*The Four Basic Improvements in water heater construction available only with Inglis — including the famous "glass-lined" tank that can't rust—effectively counteracts all corrosive action, assures longer years of trouble-free service—guaranteed for 10 years—[illegible] model and size, gas or electric, to suit every home need.

- A SIZE TO SUIT EVERY HOME
- EASY TERMS AVAILABLE!
- $99.50 Model Has 5-Year Guarantee!

★ WE SELL ★ WE INSTALL ★ WE SERVICE

C. J. McDowell

PLUMBING AND HEATING LTD.

1000 Douglas Street Phone E 4138

FREE!

LUXURY DUSTING CLOTH worth 50¢

— when you buy Johnson's PRIDE in the big new economy size!

Your dustcloth comes right with the bottle!

Johnson's Pride—world's most popular furniture wax—is at your dealer's now in a brand new 16-ounce economy size. That's 60% more wax than in the familiar 10-ounce bottle, yet you pay only 39¢ more! And with it you get the softest, finest dusting cloth you've ever owned! You pay only $1.39 for your full sixteen ounces of Pride. The dusting cloth—worth 50¢ or more—costs you absolutely nothing! Get yours today!

PRIDE

waxes furniture without rubbing

"Pride" and "Johnson's" are trademarks of S. C. Johnson & Son, Ltd.

Commons Passes Final Revision Of Criminal Code

OTTAWA (CP)—The Commons Thursday night completed consideration of the revision of the Criminal Code.

The Progressive Conservative and CCF groups, however, attempted to delay third and final reading by proposing motions that several contested sections be reconsidered.

The motions were defeated and the bulky legislation, which has been before the Commons for months, was sent to the Senate.

The motion by Davie Fulton (PC, Kamloops) for further study of sections dealing with habeus corpus, was defeated 94 to 59. The motion by Stanley Knowles (CCF, Winnipeg North Centre) for reconsideration of sections on mischief and on breaches of contract, was defeated 93 to 59.

LONE SOCRED

On both votes the Liberals were supported by F. D. Shaw (SC, Red Deer). Both motions were supported by all other opposition members and by two independents, Raoul Poulin, Beauce, and Fernand Girard, Lapointe.

Mr. Fulton said the code revision of the habeus corpus law departs from the principle that the state must show cause for arresting a person.

The two sections, opposed by the CCF as possible anti-labor weapons, were approved earlier in the day by the Commons.

The last sections of the code approved concerned capital punishment, passed after Justice Minister Garson rejected a CCF request that the death penalty be suspended pending the report of the Senate-Commons committee considering capital and corporal punishment and lotteries.

The request was made by Harold E. Winch (CCF, Vancouver East), a member of the committee.

Mr. Garson said it would be improper for the cabinet to change the law. That could be done only by parliament.

Police Find Two Sailors Off Cruiser

BRISBANE, Australia (Reuters) — Australian police Thursday located two Canadian sailors from the cruiser Ontario, leaving only five of the 11 men who missed the ship unaccounted for.

Four of the missing sailors had previously reported to the police, and one of the men is believed to have been flown to Suva, Fiji, to rejoin the Ontario there. The others are being taken care of by the Royal Australian Navy.

The 11 sailors were left behind when the Ontario sailed for home March 13.

City Men Killed In Crash

Continued from Page 1

Rodney Adamson, 52, member of the Commons for York West, was killed with his wife in the crash. He was on the way to Alberta for a skiing holiday in the Rockies and some speeches in Calgary.

The veteran member, a mining engineer, was a member of his party's "shadow cabinet" as chairman of the resources committee.

Mr. Adamson and his 36-year-old wife were heading for the snowclad lodge in the Rockies where they met originally.

★ ★ ★

A boxer flying west in pursuit of a dream also died on his first plane flight, two days after his 22nd birthday.

William Harry McLean, of Bathurst, N.B., a hard-hitting puncher who fought in Martime rings as Harry McLean was flying to Calgary for an April 13 bout with the Canadian light-heavyweight champion, Doug Harper. It would have been the most important fight of his short professional career.

Others killed were:

CREW

Capt. I. H. Bell, Vancouver.

First Officer D. W. Guthrie, Vancouver.

Steward Lou Penner, Vancouver.

PASSENGERS

H. F. George, 30 Whitehall Avenue, Toronto.

Mrs. Carol Nelson, TCA employee, Toronto.

Mrs. Nelson's daughter, Caroline, 4.

D. Wilson, 402 Richview, Toronto.

E. F. Cameron, 351 Ash Street, Winnipeg.

A. Smart, TCA employee, Winnipeg.

G. H. Gillett, 1058 Fulton Avenue, West Vancouver.

Mrs. C. G. Nelson, 315 Shafon Avenue, Calgary.

A. Belzberg, 531 Alexander Crescent, Calgary.

W. T. Reid-Hunter, area land agent for Shell Oil Co., Calgary

R. D. Baugh, Beaconfield, Que.

Mrs. Pat Reid, Toronto.

D. Matheson, 3270 St. Zotique Street, Montreal.

Gerald Stanton, 5835 Decelles Street, Montreal.

J. Crossen, TCA employee, Vancouver.

W. I. Brook, 238 West 63rd Avenue, Winnipeg.

R. McLean, Bathurst, N.B.

George R. Goodall, Fraserburgh, Aberdeenshire, Scotland.

John Goodall, Aberdeen, Scotland.

Mrs. M. Pirie, Aberdeen, Scotland.

Mrs. A. Douglas Edwards, 15 Afleek, Aberdeen, Scotland.

Miss J. Finney, London, England.

What Eyewitnesses Saw

Continued from Page 1

non overhead and I looked up to see a plane apparently westbound with flames shooting out of the tail.

"It appeared to be minus one wing as it slipped sideways into the Hume home, five or six houses north.

"I stood almost petrified for a few seconds as it looked as though the large portion of the plane that remained after the explosion would land on the house I just left.

"It was a terrible sight to see bodies hurtling through the air in all directions in the first few seconds after the explosion occurred.

"I was not aware until a newspaperman told me that a Harvard trainer from the RCAF flying school was involved.

"With other men I ran towards the Hume home. I followed one man who broke open the door. The back of the house, which was directly hit by the falling plane, was a raging inferno.

"No one appeared to be alive in the house, and the flames were licking through it rapidly.

"After the big portion of the plane hit the ground, there was a second tremendous explosion from which flames rose 70 to 100 feet in the air.

"With the others who had gathered, I helped carry all the household furniture and other effects from Dr. Keith Yonge's home, which was immediately to the south of the Hume home, probably 20 feet away.

"The effects were deposited on the boulevard on both sides of the street. The north gable and roof of Dr. Yonge's home caught fire almost immediately and the firemen directed streams of water on both houses.

"The home of Murray Brown, city editor of The Moose Jaw Times-Herald, is about 30 feet to the north of the Hume home. Mr. Brown received a telephone message from his wife within a few seconds of the crash and immediately left for the scene.

"The explosion in the air appeared to be almost above the Hume home, and I had the impression that there was more than one plane involved. But as I saw nothing of a second plane, I concluded that the big passenger plane had exploded.

"I recalled I had seen something that looked like a plane northeast of the scene of the main crash but in the excitement of trying to salvage household effects from the Yonge home and the arrival of the fire department and ambulances, I was not impressed by the distant plane."

Daffodil Envoys Fly North Today

BY G. E. MORTIMORE

CALGARY — Daffodil-wearing Chamber of Commerce goodwill ambassadors from Victoria, a little dizzy from two days of foothills hospitality and a ride to the top of the famed Banff chairlift, will take off this morning for Edmonton.

They will arrive in time to see Island-grown daffodils rain down on the streets of Edmonton, Calgary's "bitter" rival 200 miles north.

Yesterday the visitors were the guests of the Calgary Chamber of Commerce on a two-hour jaunt to Banff.

They lunched at the King Edward Hotel in the Rocky Mountain resort city, spiralled up Mount Norquay in a bus and rode George Encil's $140,000 ski-lift to look down on Banff.

Tame deer gingerly accepted and swallowed two daffodils from visitors' lapels.

The Victorians prowled through the winter-deserted corridors of the huge Banff Springs Hotel and visited one of the hot sulphur swimming pools.

In Banff the visitors were guests of Calgary brewery manager J. B. Cross.

There was talk of a return goodwill visit by Calgary chamber to Victoria, possibly this summer.

Speaking at a dinner in Calgary's Hotel Palliser Wednesday, Victoria chamber vice-president Stuart Keate proposed a baseball-style swap between Calgary and Victoria.

"We'll send you Claude Harrison and six outfielders in a direct trade for Mayor Don Mackay," he said.

Calgary presented Jean Spedding with a beaded buckskin jacket.

Last-Ditch Effort Fails To Block Secrecy Law

Continued from Page 1

They're not lawyers, and I must tell you the interpretation they placed in part of that report is not the law you know."

Alderman Macmillan said the Stevenson and Kellogg report stated it was the duty of the mayor to instill confidence.

Alderman Macmillan asked if council could properly justify confidence in a man

- Who accused all aldermen at last Monday's secret meeting of having suspicious minds, and stating, "It's the law anyway. I don't care whether you pass it or not. I intend to use it and you'll probably end up in court. I'd like to get you there soon."
- Who has stated that it is the practise of the courts of the province to rule out such statements as "the beginnings of the censorship of free thought" as was done during the library controversy.
- Who says that Victoria would likely be a target of first importance for a Russian H-bomb attack "and in practically the same breath castigates the people 'who spread nonsensical hysterics.'"
- Who has said the council members would be held separately and individually responsible if they sat and listened to a letter read by the clerk which was construed as libelous.
- Who endorses book-burning practices, makes a TV recording of the same and then denies by innuendo that he ever mentioned the words.
- Who refused to allow a letter from the Saanich Teachers' Association to be read council on grounds that it was libelous, by innuendo.

Alderman Macmillan declared further that council was elected to lead and interpret public opinion "and the main sources of public opinion available to the council are communications from indviduals and various public bodies such as the items we have been deleting."

"A pattern of danger is being set when letters are diverted to avoid possible unpleasantness by the expression of thoughts contrary to those held by any single elected personage," he said.

"Council must act as a sounding board for public opinion," he added. "There can be no room for bureaucratic tactics in a democracy.

PERSONAL CHALLENGE

"If it is felt that this council is in any way interpreting public opinion by passing this procedural by-law. I personally challenge any one of you to resign with me and go to the people on this issue," declared Alderman Macmillan.

"If you have the courage of your convictions there should be no hesitation," he added.

He later challenged Alderman Mulliner directly to resign with him and fun for re-election again on the issue.

"Change your record," replied Alderman Mulliner.

Alderman Christie moved that sections dealing with disposal of letters be deleted from the by-law. The mayor by persistent questioning drew an admission from her that she approved the remainder of the by-law.

Alderman Pinfold declared that "none of us is trying to put over any secrecy or give one man control over letters."

Alderman Dowell said he didn't think any member of council would stand for secrecy.

Road Engineer To Face Trial

FORT WILLIAM (CP)—Arthur Mills will stand trial on charges that as one of the 18 district engineers supervising road building in Ontario he authorized payment for work never done and was a party to falsifying records to avert suspicions.

The 60-year-old former district engineer here was committed for trial after a one-hour preliminary hearing Thursday on charges covering a five-year period. The Crown introduced only two witnesses, the defense none. Mills did not testify.

Four other former highway department employees charged with conspiracy to defraud will appear for preliminary hearing today.

Oddity

RICHMOND, Calif. (UP) — Jack D. Hayes of Concord, Calif., was fined an additional $7 for sending his $3 parking fine to the police station here sealed in a copper tube.

Mrs. Edna Nichols, a clerk, panicked when she saw the tube and called the bomb squad, which used a hack saw to open it.

"I have to work for my money," Hayes said. "I thought a little work wouldn't hurt them."

YOU CAN HELP CRIPPLED CHILDREN

USE EASTER SEALS

Rosalind needs expert treatment such as occupational therapy, in addition to medical and surgical attention. You provide the necessities when using Easter Seals.

Sponsored by the Victoria and Esquimalt Lions Club ***

EASTER SHOPPING IN SEATTLE?

HADDON HALL

HOTEL and APARTMENTS CLOSE TO STORES 1921 3rd Ave.—MA 3746

TAXI?

JUST CALL E 1121

C & C TAXI

LUMBER

Heavy Construction Timbers

R. A. Green Lumber Co. Ltd.

PROMPT DELIVERY

Free delivery of all prescriptions anywhere in B.C. . . . by truck throughout Greater Victoria—by return mail to out-of-town points

McGill & Orme LIMITED PRESCRIPTION CHEMISTS

Fort at Broad G 1196

Douglas at View—G 2222

The "Comfyrest" CONTINENTAL BED

a sturdy box-spring on legs and a quality spring-filled mattress for only 79.95

PLUS

A Bonus!!!

POINSETTA HEADBOARD for only 9.90

What a value! A sturdy box spring on legs, plus a 220-coil spring-filled MATTRESS with heavy chenille cover and Flex-o-lator insulator, PLUS a beautiful Poinsettia Headboard, all for only 89.85

Standard FURNITURE MERITS OF VICTORIA

Right Through Yates to View

Phone B 5111

C·O·D Bottled BEER

FREE DELIVERY

Phone G 4179

2½ per dozen paid for empties. Please have them ready when the driver calls

This advertisement is not published or displayed by the Liquor Control Board or by the Government of British Columbia.

NO DOWN PAYMENT!

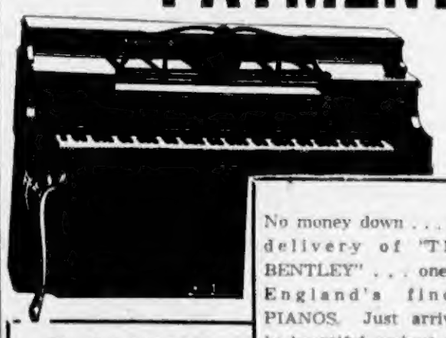

Try Our 6 Months Rental Plan

No money down . . . for delivery of "THE BENTLEY" . . . one of England's finest PIANOS. Just arrived, in beautiful walnut and complete with bench. Not as illustrated

695.00

Fletchers

1130 DOUGLAS — G 0561

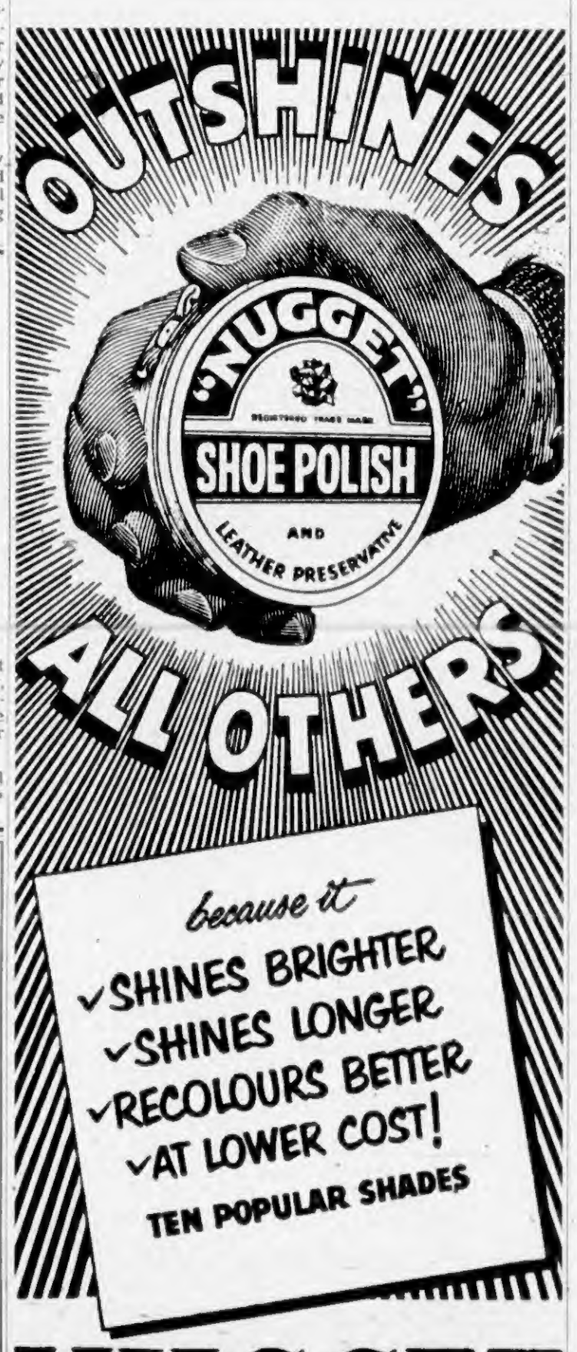

because it

✓SHINES BRIGHTER
✓SHINES LONGER
✓RECOLOURS BETTER
✓AT LOWER COST!

TEN POPULAR SHADES

NUGGET

Canada's Quality Shoe Polish

True Case History of Sally M.

"...because I want to be a Nurse!"

Sally's a smart young lady of 14 — a grade VIII pupil who not only knows what she wants to do when she graduates, but is doing something about it right now. "I'm going to begin my nurse's training in a few years," says Sally, "and I want to have my own pocket money then. That's why I'm saving now — at MY BANK."

A regular depositor at the B of M, Sally will have that added confidence that comes with money in the bank when she starts her training . . . and we know it will help her long after she's won her cap.

Why not put your youngsters in training for future responsibilities by opening "MY BANK" accounts for them at the Bank of Montreal.

"MY BANK" B of M

BANK OF MONTREAL

Canada's First Bank

BRANCHES in VICTORIA and DISTRICT to serve you

Douglas and Yates Streets: DUGALD MacGREGOR, Manager

1200 Government Street: OSMUND MATSON, Manager

Duncan Branch: ERNEST PAULDING, Manager

Esquimalt Branch: HARRY HAWKINS, Manager

Ganges Branch: HOWARD CHALK, Manager

Oak Bay Branch: GEORGE H. MAYCOCK, Manager

Saanich Branch: MELVILLE GENGE, Manager

Sidney Branch: G. C. JOHNSTON, Manager

Branches also at Nanaimo, Port Alberni and Alberni

WORKING WITH CANADIANS IN EVERY WALK OF LIFE SINCE 1817

1858 **The Daily Colonist.** 1954

AN INDEPENDENT NEWSPAPER, THE ORGAN OF NO CLIQUE OR PARTY

Published at 2631 Douglas Street, Victoria, B.C.

SETH HALTON, Publisher — SANDHAM GRAVES, Editor-in-Chief

Subscription Rates: Carrier delivery in city $1.00; carrier delivery in country $1.25. Mail Rates: Canada, Great Britain and possessions, Yukon Territory one month $1.25, three months $3.50, six months $7.00, year $13.00. United States $1.25 per month, other countries $2.00 per month. Authorized as second class mail Post Office Department, Ottawa.

FRIDAY, APRIL 9, 1954

The Income Tax Field

FINANCE Minister Abbott's declaration in his budget address respecting income taxation in Quebec no doubt meant what it implied. That was a flat refusal to make special exemption in the federal income tax to cover Quebec levies on its own account. The Dominion could hardly have decided otherwise, regardless of the political roots of the contention or whatever may be Quebec's reason for making such a challenge now. At the same time the Dominion itself is not on too certain ground in the income tax field in respect of the right of the several provinces.

Section 91 and 92 of the British North America Act, containing the division of rights and obligations between the Dominion and the provinces at Confederation, gave to the federal treasury "the raising of money by any mode or system of taxation." To provincial treasuries at the same time, and in the adjoining section of the compact, was given the right of "direct taxation" under the definition of one of their "exclusive powers." The age-old question of jurisdiction in the direct tax field has never been finally settled as a result of the conflict in the BNA Act itself. Custom and usage have taken the path of compromise as between the Dominion and the provinces.

Originally the Dominion levied no income tax, conceding it as a provincial right. In the First World War the federal treasury entered the field by a process of individual consent with the provinces. Between wars the practice continued in a modified manner, but it was not until the Second World War that the Dominion leaned upon the income tax in real earnest. Its cited authority, apart from the BNA general powers of taxation, was the special tax leases signed by most of the Canadian provinces. In the most recent negotiation of the tax leases with the provinces, Quebec stood aloof from the plan. So has arisen this issue of tax exemptions on dual collection in same field.

It might settle a long wrangle if the Dominion used this occasion or one similar to lay the taxation clauses of the BNA Act before the Supreme Court of Canada by way of a stated case. By paying for provincial tax "leases" in substantial cash returns by way of federal grants the Dominion has tried to adjust the law to the needs of the times. No province has been forced lease its tax rights. At the same time the provinces have very decided claims on direct taxation, and the income tax is the most direct of all taxes. A judicial interpretation by the courts in a test reference might do much to clear the air.

Give-Away Programs

THE Canadian Broadcasting Corporation appears to be getting a little above itself in its attempts to discipline the private radio stations in the matter of give-away programs. The current dispute between these two branches of broadcasting, however, is the sort of thing that is to be expected where a federal government board, itself in the business of supplying programs, is allowed wide regulatory power over all its competitors.

The CBC board of governors has announced that steps will be taken to check give-away programs unless the number of them is reduced in coming months. Apparently the chief reason for this intervention is not so much concern over the quality of the "entertainment" as the board's worry over the possibility of some of the programs conflicting with the gambling laws. The CBC statement says the board is "particularly concerned about 'contests' in which the main element is chance rather than skill." Thus it looks as if the CBC imagines itself to be an agency for the enforcement of the Criminal Code, which properly belongs to the jurisdiction of the minister of justice and the attorney-generals of the provinces. It is for them to decide whether a contest is legal or not.

Apart from the legal aspect, many people detest give-away programs, but the remedy is in their hands in cases where the time is devoted to them is excessive or the standard is poor. The private stations are in business to win listeners in much the same way as a merchant goes after customers. No one has to buy from the merchant and no one has to listen to the radio station. If the broadcaster's wares are not to the public's liking then the number of listeners will fall off, and the station's rating will drop, an eventuality which the private stations are always on the alert to prevent. Illegality, if there is any, may be corrected by the appropriate branches of government, and any overbalance of a particular type of program will adjust itself in the normal way without the CBC's interference.

It Cannot Afford the Risk

FAR from being an insult, as an up-Island power commission official phrases it, a second look at the Buttle Lake dam proposition would appear to be sound common sense in view of recent history. The Whatshan occurrence took some of the gilt off the power commission gingerbread, and any insult involved in the request that the new commissioners appraise Buttle Lake afresh lies in an attitude that would arbitrarily ignore public unease. It will be a sorry day if the sensitivity of some officials comes before the public interest.

One wonders in fact if it is proper for a subordinate commission official to enter the propaganda lists and publicly espouse a project about which so much uncertainty exists and against which so much authoritative technical opinion has been expressed. This encroaches on the realm of policy, hitherto deemed to be the prerogative of the government acting on the advice of the members of the power commission. As to that, Premier Bennett said on the appointment of the new commission that it would examine the Buttle Lake project for itself, so there is the intriguing situation of the premier being told in effect that in so doing the commission would "insult" its officials.

This kind of attitude is one of the factors that gave rise to the impression that power commission officials were determined to ram through the Buttle Lake project regardless, and which accounted for some of the protest aroused. There are competent engineering views against the feasibility of the proposed dam, there is evidence that insufficient attention was given to alternative sites, and altogether there is considerable public doubt about the whole thing. The urgency of claims for more power for the Island cannot be allowed to overrule the risk of a bad mistake being made, nor does one imagine the new commission is willing to run that risk. It came into being because of a previous power commission error and it can scarcely afford not to take a second look at Buttle Lake.

Interpreting the News

Indo-China's Independence

BY J. M. ROBERTS, JR.
Associated Press News Analyst

If the United States is finally pushed into direct intervention in the Indo-China war, she will be in need of two vital political developments.

First is the completion of negotiations now under way for independence of the three Indo-Chinese states.

Second would be the association in some fashion of Asiatic countries in the effort to avoid the impression that she is either displaying colonial tendencies herself or supporting France in them.

Senator Kennedy (D., Mass.) was striking at one of the most important factors in the war when he pointed out the difficulties of winning any war in Indo-China while the people there either remain aloof or actively support the Communists because they are fighting the long time rulers.

* * *

To say that the war cannot be won while this situation exists may be carrying it too far. But certainly it could not be won without paying an exhorbitant price.

French efforts to meet this situation with new independence treaties may not work out. They may satisfy the reigning political leaders, long under the French thumb, without satisfying the people.

A treaty with Laos has already been signed, giving it so-called independence within the French Union. Negotiations with Viet Nam are still going on in Paris. An agreement in principle has been reached for an independence treaty to be followed by another of adherence to the union.

The Viet Namese insisted independence was meaningless unless it included the right to decide afterward about joining the Union. The compromise is a technical one, unlike the complete freedom of action left to India by the British under similar circumstances.

Paris expects to begin negotiations with Cambodia in the next two or three weeks.

* * *

But this does not mean France is getting out of Indo-China, politically, remaining only as a defender. She will still exercise many controls. The Indo-Chinese armies will still be under her command for the duration of this emergency.

Unless the people can be convinced that this is sufficient under the circumstances—and they are not likely to be convinced—an intervening United States would appear to many not as a liberator but as a supporter of colonialism and even, as intending to replace France as the colonial power.

The British Scene... By Giles

"There they go—turned out of the city office where they've worked for years by farmers who don't like the way they do business."

Thinking Aloud

". . . of shoes—and ships—and sealing wax—of cabbages and kings"

By TOM TAYLOR

ALWAYS on the lookout for the ingredients of success I bought a copy of Life magazine because it proclaimed on the cover that inside was to be found the secret of Ben Hogan.

This gentleman you know, of course. He is the little Texan who does such big things on golf courses. (Did he not, I suppose, he'd be chased out of a state averse to the diminutive.)

Not that I hoped to emulate him. When I am asked if I play golf I turn sort of coy like and admit that—well, that I play AT it. The distinction may be delicate but it's mighty important, as anyone who partnered me in a foursome would quickly find out.

But I'd no thought of Hogan's skill with a club; no, merely a faint notion I'd pick up a few tips about how to get on in the world. Handy kind of knowledge, you know.

I should have saved my money; the man's not telling anybody.

* * *

Oh, Hogan has a secret all right, or so at least he says. It takes one stroke a round off his score, although if that's all it does it wouldn't help me much.

He goes so far as to say that it (the secret) is easy to see—"if I tell you where to look." And then he closes his lips and grins exasperatingly.

This has set his rivals hunting for the hidden talisman that covers the Hogan mantle with glory, and little pieces of paper to boot.

One of them thinks the mystery lies in Hogan's hands. He drops them, whatever that means. Another fastens on a movement of the Hogan hips, for all the world as though the little Texan was a hula dancer. Still another is certain that the secret is in the shoulders, which stay flat through the backswing. One more envious rival opines rather sourly that if Hogan really has a secret it's that he doesn't cross his hands.

Then there's another comment from a tournament professional, maybe closer to the truth. "Watch out for this guy Hogan," he says, "he slings more bull (sic) than anybody else in the business."

* * *

The probability is that Hogan doesn't know any better than his fellow golfing pros what is the secret of his success. Few masters of athletic endeavor ever do know exactly why or how they do things.

They just do them.

Supreme skill at sport is akin to genius, which can't be measured in terms of technique. Indeed often the more expert the expert is, the less he can explain his methods.

Artistry of this kind is an alchemy of the spirit expressed in physical action.

You might not think so from the splurge of golfing handbooks, I know, some written by the disgruntled rivals cited above, but these tell their own tale too. If you followed the advice of each and every one of them you'd have to be a contortionist, and you'd add to your golf score instead of subtracting from it.

Hogan's mastery will be compounded of mechanical excellence, cold nerve, iron concentration and supreme self-confidence . . .

Plus the indefinable something that makes a champion, whether it be of golf, hopscotch, literature or trumpet blowing. This is the true secret.

It suits the little Texan to create a mystery, and thus bamboozle his golfing competitors more than ever. But in his heart he'll be just as mystified as they are.

International Commentary . . .

East Germany's 'New' Regime

By W. N. EWER, from London

THE people of East Germany will have read with wry smiles the declaration by the Soviet government that, from now on, "the German Democratic Republic will have the freedom to decide on its interior and exterior affairs at its own will."

For they know quite well that, except in some formalities, the proclamation makes not the slightest difference. A few Russian officials may be withdrawn. But Russian control over the East German government does not depend on the presence of a few "supervising" officials. It is exercized far more directly and at higher levels.

The "Government of the German Democratic Republic" consists of Soviet nominees. It takes no decision of the slightest importance without Soviet permission. It obeys every Soviet instruction and every Soviet directive.

It cannot be otherwise. For one thing the heads of the government are Communists, subject to Communist discipline. For another, the government has no authority except that which it derives from Russian support and, in the last resort, from the presence of the Russian troops and the Russian tanks.

As in the case of the other satellite states, its "independence" is as much a figment as its "democracy." The German rulers of East Germany are subservient dictators. In a famous phrase of Burke's, they "kneel to their masters on the necks of their countrymen." And this is not in any way changed by the new decree. The East German government will "decide on its interior and exterior affairs at its own will," on condition that in the future as in the past, its own will is strictly subordinate to the will of Moscow.

* * *

That being so, one asks why the formal change has been made. It certainly is not intended to impress the East Germans, for even the stupidest Communist knows that they will not be impressed. The purpose must be an external one.

Perhaps the key is to be found, firstly, in the fact that in form the new status of East Germany is to be almost identical with the status of the West German Federal Republic which is provided for in the Bonn Convention—though the reality is entirely different. Even the wording of the Soviet declaration is, in some of its phrases, taken almost verbatim from the convention.

The similarity may well be calculated. There has been, inevitably, some annoyance in West Germany that the Bonn Convention, signed nearly two years ago, has not yet come into force, because it is linked with the European Defense Community Treaty, which has still not been ratified by all the Parliaments of the member states. It seems unfair to many Germans that the federal republic should not have the full freedom promised to it at Bonn, because of French doubts and hesitations about the Defense Community Treaty.

Now the Russians can claim that they have acted where the Western powers have only promised. That provides the West German Communist Party with propaganda material. And it could stimulate the demand, which is already being expressed in West Germany, for the putting into force of the Bonn Convention without further delay, without waiting for the ratification of the EDC Treaty by the French Assembly. And that demand could, in turn, create annoyance in France.

* * *

So it looks as if the new move is in part motivated by the perpetual Russian desire to foment trouble in the West, and in particular between France and Germany: as if it is one of those "reckless manoevres to prevent reconciliation between France and Germany," of which Mr. Foster Dulles spoke in his address to the Overseas Press Club of America on March 29.

Another object is clearly to try to secure from Western countries some measure of recognition of the East German government. Clearly the Soviet high commissioner is going to refuse in future to do any business or to hold any correspondence with outside governments on any matters concerning the Soviet Zone. They will be referred to the East German government, on the ground that it alone now has authority over its external affairs. The first indication came rapidly with the intimation to the military missions in Berlin that any of their members wishing to obtain visas for travel from Berlin must apply to the East German authorities.

This it appears will not apply to relations with the three Western occupying powers. These are regulated either by four-power agreements or by decisions of the Four-Power Allied Control Council made before the Russian "walk-out" prevented it from functioning. The present tactics are to make all such relations as difficult and as unprofitable as possible. But they will still shrink from any formal denunciation of the agreements. They simply decline, for example, to take part in any discussion between the high commissioner about the easing of restrictions on communications between West and East Germany. Even before the new declaration they have been taking the line that this is a subject which should be discussed between the two German governments. They have, one may be sure, no intention of allowing any easing of the restrictions. But they hope, by holding out the bait, to manoeuvre the West German government into either dealing with "Pankow," or appearing to oppose any move towards unification.

* * *

These may seem somewhat tortuous motives. But the Russians themselves have a proverb that "only crows fly straight."

The one thing of which one can be entirely certain is that the "new regime" will in fact differ in no material way from the old. The reality, in both cases, is that behind the facade of a "Democratic Republic," East Germany is and remains a Russian satrapy.

The Packsack

Of GREGORY CLARK

CERTAIN cities and towns have received more than the average share in the distribution of new Canadians since the war, one of them being Sudbury, Ont., the centre of the nickel mines and other heavy industries. This city's population has risen from 40,000 to 50,000 in 10 years, and a good percentage of the increase has been of new Canadians. Blaik Kirby of the Sudbury Star has written a series of articles embracing a study of the situation in that city. With complete candor, he approached each racial or ethnic group, enquiring into their own attitudes to their particular problems as well as in other groups in the community. He found the Irish to be the readiest to settle into the local pattern, and a couple of the European groups to be the least comfortably meshed into the city's social and economic gears. But the sum of his analysis was highly optimistic.

As you walk in the streets of Sudbury, you cannot fail to be conscious of the presence of a great number of strangers to the familiar Canadian style and manner. Their faces, their bearing, the way they wear their hats and clothes, a number of almost intangible little details reveal them to be somebody other than the Toms, Dicks and Harrys we know.

But here is a striking thing: in the whole of Sudbury there is not one foreign restaurant except the familiar Chinese, and one small Finnish place, of long standing, off the main thoroughfare. All the shops of Sudbury, as you stroll conscious of the newcomers, are the characteristic chain drug stores, chain groceries, men's furnishings, hardwares, identical with those you will see in Orangeville or Pincher Creek or Three Rivers. Not a single nod, much less a bow, is made by them in the direction of the thousands of newly arrived Finns, Germans, Ukrainians, Esthonians, Italians, by so much as a hat, a shirt or a pair of shoes of foreign cut. In the drug stores are the nationally advertised items, and nothing else. In the pastry shops, not a cake or a cookie of outland style reminds the strangers of home. The quick lunch, the cafeteria into which they go for a cuppa coffee or a sandwich is one with those in Halifax, Brandon, Victoria.

At the commercial level, at the mercantile level, we have already got them. They can't escape. They've got to be us.

Parliament's Peril

(From The Winnipeg Free Press)

SENATOR T. A. CRERAR'S warning at Ottawa that power is being taken by the federal executive and administrative branches of the Canadian government which Parliament never would have granted 50 years ago probably will fall on deaf ears. For the general public seems indifferent to the steady usurpation of Parliamentary procedure by bureaucratic administrative regulations under order-in-council.

Senator Crerar points to this assumption of legislative power by the cabinet and civil servants as a hangover from two world wars when emergencies could not wait on Parliamentary decisions. But as such extra-parliamentary government seems on the increase, there must be other factors.

Senator Crerar warned that it is possible to get a democratic people habituated to this kind of autocratic government. Scores of current instances support this view. A recent case occurred when a member of Parliament said he couldn't care less whether Parliament or the cabinet by order-in-council determined commissioners' salaries; the government would always do right.

This, of course, is an extreme case. But it is fairly representive of the tendency of modern members to step aside for the government of-the-day.

Mr. Crerar in talking as he does may win small applause in the House of Commons. He may well be regarded as a pessimist and a kill joy. But he is right. And one day Parliament will wake up to the fact that it is in peril of becoming the rubber stamp of the cabinet and brain trust.

The Resurrection

Greatest Faith Ever Known

This is the eighth in a series of excerpts from the best-selling book, "The Greatest Faith Ever Known."

BY FULTON OURSLER AND APRIL OURSLER ARMSTRONG

But the Brethern did not believe, not though Mary Magdalene told them over and over, with all the eloquence that comes to the mouth of a witness who has looked on infinity and heard it speak to her. They mourned and they wept, in spite of all that she said; shaking their heads and believing her delirious in her own grief, when she told them:

"I have seen the Lord, and these things He said to me."

No, they would not believe her. Not though they knew the frightful malaise from which He had once fully restored her, and the devotion that sent her trudging after Him through all His later journeys, the love that kept her by the side of Mary, His mother, throughout the long hours of His agony. Why would they distrust her? Not because they thought she lied intentionally, but because they felt sure that sorrow had turned her mind.

They could not believe her.

But Annas and Caiphas and their satraps were in no doubt about what had happened. The Roman guards, assigned to Joseph of Arimathea's garden by Pilate, came running back to town, released from their stupor of fear, to confess their failure. They told the scribes and the high priests, and especially the old Sadducean enemies of Jesus, men who did not believe in a resurrection for anybody:

"The body is gone!" We watched all night. Our eyes were never closed in sleep. We were completely faithful to our assignment. But in spite of our vigilance, He is gone."

Crafty old Annas believed them. He had traded in human nature too long not to know the truth when he saw it. The blanched faces of these soldiers of the Empire bespoke no ordinary cowardice. But whatever the nature of the mystery, the fact remained—a miracle that might have a dangerous effect upon public opinion. The Sabbath and the feast were past; soon the streets would be thronged again; what if people began to say it was indeed a prophet they had nailed to the cross?

Annas could see a crisis a long way off, and his remedies in all such emergencies were simple and dependable.

"Here is money!" he cried, pouring two bagfuls ringing on the council table. Other veterans of the trial of Jesus joined him; even Caiphas, the miser, had to contribute. Soon a heap of Roman money, all coins bearing Caesar's head, lay in a glittering pile. Annas told the soldiers to stow the money unseen in their armour; to divide it evenly among all the guards who had spent the night as sentinels in the garden and:

"Say you," entreated Annas with a wheedling smile, all the brighter for his knowledge of the danger, "say you His disciples came by night and stole Him away when you were asleep. And if Pilate hears about all this, don't you worry for a moment. You will be thoroughly protected. We will persuade him and secure you."

That assurance was most potent of all. Those soldiers were more frightened of Pilate than of any dead man rising to life. Their own lives would be forfeit, if Pilate were to believe that they slept on duty, or that they had taken bribes. But they also knew, as all Jerusalem knew, of Pilate's obsessive fear of the high priests during these last years as procurator of Judaea. If these powers of the Temple backed them up, they felt safe in lies. The tale that they slept must be for the street crowds only, and the whole mystery of the open tomb must be kept from Pilate.

Both sides carried out their plans faithfully. The soldiers talked out of the sides of their mouths, telling this man and that of the lie they were paid to spread—that the disciples of Jesus had stolen His body and hidden it.

As Matthew reported in his Gospel, "So they, taking the money, did as they were taught; and this word was spread abroad among the Jews . . ."

As for the disciples themselves, they did not know what to believe.

(From the book, "The Greatest Faith Ever Known," copyright, 1954, by April Oursler Armstrong. Distributed by Doubleday Syndicate.)

(To be Continued)

Eat and Grow Younger

Glands Important in Functions of Body

This is the 17th in a series of daily articles from the best-selling book, "Eat and Grow Younger," which provides invaluable information on nutrition, and one of the simplest and most effective of diets. By following the tenets set out here, you can literally eat and grow younger.

BY LELORD KORDEL

To impress you with the importance of this endocrine gland, I need only mention the word "diabetes." Although diabetes was for years blamed on the kidneys, medical science has discovered that this stealthy disease actually starts in the pancreas, that is, after the pancreas falls down on the job of secreting insulin, one of its hormones.

When not enough insulin is produced, the bloodstream becomes overcharged with sugar. Insulin helps the body "burn" its sugar, converting it into energy. When not enough insulin is produced because of a sluggish or diseased pancreas, unused sugar lies in the bloodstream like unburned coal in a stove.

The quickest way to put your pancreas out of order is to stuff yourself continually with sweet and starchy foods. After you have committed this dietary crime for years on end, the pancreas becomes discouraged and gives up trying to produce enough insulin to burn all the sugar piling up in the bloodstream. Then, my friend, you have diabetes—a controllable disease, but definitely not curable, and a potential killer at any unguarded moment.

From this you can readily appreciate what an endless task it finally becomes for the pancreas of the steady sugar-and-starch eater: Work hard to produce enough enzymes and insulin to take care of a high-carbohydrate meal, and then be compelled to do the same thing over again in a few hours—not just today, or tomorrow, but year in and year out. Any organ or gland of the body is bound to wear out under the burden of a job greater than nature designed it to perform.

If you want to show a little consideration for your hard-working pancreas, give it plenty of protein foods, since protein is necessary in the body to assure a normal production of the hormone insulin. The minerals sulphur and chlorine (found in green vegetables, all berries, fresh coconut, egg yolk, cheese—particularly Roquefort, dairy products, lean meats, salt-water fish, lobster, crabs, mussels and shrimp) are all stimulating to the pancreas.

The four tiny parathyroid glands (two on either side of the thyroid gland) are mainly concerned with regulating the supply of calcium in your body. For this reason, the parathyroids are an important quartet, since calcium is so vital to a healthy heart, nerves, muscles, teeth and bones—all of them your foundation for a youthful mind and body. It takes the parathyroid hormone to unlock the calcium stores in your bones before this essential mineral can be delivered into the bloodstream for distribution to its "regular customers." All the food calcium, calcium tablets or mineral concentrates in the world are of no use to your health, if your four tiny parathyroid glands can't secrete enough of their hormone to get that calcium out of your bones and into the bloodstream where it can be utilized.

It's worth remembering that while controlling the body's supplies of calcium, the parathyroids themselves need calcium to keep healthy. Hence, a diet poor in calcium is a two-edged sword: Not enough calcium for the parathyroids, which then retaliate by failing to produce the hormone that releases bone calcium into the bloodstream for your nerves, muscles, heart, teeth and bones. In addition to meat and eggs, the best sources of food calcium are found in dairy products such as powdered skim milk, buttermilk, yogurt and cheese.

Most mysterious of all your endocrine glands is the pineal. This is a cone-shaped little organ, no larger than a grain of wheat, suspended by a stalk just behind the mid-brain. It is known that some connection exists between the pineal gland and your brain, as well as your sex organs. Sometimes the pineal will shrink and fill up with deposits of salts known as "brain sand."

This abnormal condition is caused by faulty nutrition, and recent scientific experiments have demonstrated that a degenerating pineal gland will respond to a protein diet within a remarkably short time.

The minerals potassium and sodium are also known to feed the pineal gland. Richest sources of these minerals are potato peelings (potassium especially), eggplant, celery, corn, green vegetables, berries, melons, black olives, citrus and other fresh fruits, lean beef and lamb, cottage and other cheeses, buttermilk and powdered skim milk, lobsters and oysters.

Statements Planned On Liquor

Two local associations which have opposing views on the question of liquor outlets in Victoria will issue policy statements a few days before the April 28 plebiscite.

Until then, however, both the Hotelmen's Association, favoring more liquor outlets in the city, and the Greater Victoria Citizens' Association, whose campaign brought about the plebiscite, will remain silent.

They have indicated they will run publicity campaigns about one week before the voting.

PLEBISCITE DEFEATED

In the 1950 plebiscite on beer parlors in Victoria some 30,000 voters were registered. About two thirds — roughly 20,000— cast ballots. The plebiscite was defeated.

Officials at the registry office here yesterday refused to predict how heavy voting might be on April 28. Whatever the result it will be final. There is no machinery for any second plebiscite or appeal.

Fifty-five per cent of the cigarettes produced in the United States are made in North Carolina.

More than 52 per cent of all tobacco products manufactured in the United States are made in North Carolina.

"how do you sell such lovely suits at these low prices?"

. . . many satisfied buyers ask us this question. The answer is in Large Quantity Buying, and our low overhead

JOHN McMASTER'S

619 BROUGHTON ST.
Ladies' Suits $35.00
Ladies' Coats $29.50
Ladies' Skirts $8.95
Ladies' Slacks $9.95
A Special in RIDING JACKETS
Reg. $45, only $19.95

1012 FORT ST.
Men's Suits—Special $49.95
Harris Tweed Jackets $35.00
Tailored to Measure and Ready to Wear
Choose from our large stock of Men's Accessories.

CHEVROLET IS the LEADER because ONLY the LEADER
Costs so little to buy—
Depreciates so little as you drive it!
WILSON'S

ACTION! RESULTS! PROFITS!
Through Newspaper Advertising

ASTHMA QUICK RELIEF
Don't wheeze, gasp, cough, fight for breath. Take Templeton's RAZ-MAH Capsules, specially made to help asthma sufferers breathe more easily and comfortably, so they work regularly and enjoy long restful nights of sleep. 65c, $1.35. 8-32

FROZEN FOOD CENTRE
COMPLETE SERVICE
Bring in your want list of foods for your home freezer or locker and see for yourselves the saving you can make. Full line of meats, vegetables, fruits, juices and ice cream. Free estimate and advice on any of your frozen food problems.
PICNIC HAMS, Whole, lb ..... 44¢
SPECIALS FOR WEEK ENDING APRIL 9 - 10
SIRLOIN STEAK, lb ..... 75¢
BONELESS POT ROASTS, lb ..... 57¢
LEAN MINCE, lb ..... 49¢
BRISKET, lb ..... 19¢
YOUR FROZEN FOOD CENTRE
VICTORIA QUICK-FREEZE LOCKERS
1700 BLANSHARD—Back of the Bay on Arena Way
Office B 2614 Meat Dept.—B 4523

YOU'll Enjoy friendship WITH BOLS Fine Gins & Liqueurs

KNOWN THE WORLD OVER
This advertisement is not published or displayed by the Liquor Control Board or by the Government of British Columbia.

SHOP AT HOME
JUST CALL G 1936
ELECTROLUX
Beautifully Rebuilt

ONLY 10.95
NO C.O.D. ORDERS
To insure complete satisfaction, cleaner sold on demonstration only. Orders filled in strict rotation.

2-BRUSH POLISHER
1 Year Guarantee
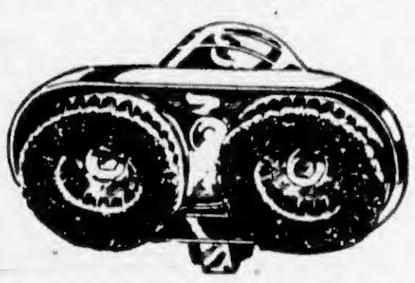

★ High speed C.S.A. approved motor
★ Rugged all-metal construction
★ Long wearing brushes
★ 15' shock-proof cord
13.50 FULL CASH PRICE
PHONE ANYTIME: G 1936
STATE VACUUM STORES OF CANADA

FOR RETIRED PEOPLE
A Few Vacancies Available Now At
GLENSHIEL HOTEL
606 DOUGLAS STREET PHONE E 6824
Offering quiet, comfortable, better-class accommodations with full dining room meal service
The single room rate with full meals is $115.00 per month. Double or twin bedrooms with meals for two $185.00 (also a twin bedroom with full meals for two $160.00 per month), and a lovely frontal suite for two with meals at $225.00.
WE ARE ALSO NOW REOPENING
GLENSHIEL LODGE
A beautiful garden estate on the seashore at 701 Sea Terrace, situate at foot of Barnard Avenue, off Esquimalt Road. This lovely place is now equipped to cater to dinner parties, weddings, garden parties or club functions of all kinds, also dancing events. All inquiries welcomed.
This is also a wonderful place to spend a holiday or summer residence. There are some lovely double and twin-bed bedrooms available at a rate complete with full meals in the dining room by the month, $150.00 for two people. The single rate is $25.00 per week with meals. There is a magnificent large suite for two people with twin beds, beautifully refurnished, which compares with the best in Victoria. The rate of this sea-view room and complete with full meals for two people is $200.00 per month, and available immediately. You are cordially invited to inspect the lodge. Transportation can be arranged by car from the hotel.

EXCLUSIVE AT ARROW FURNITURE
THE NEW 1954 FAIRBANKS-MORSE ROTARY POWER MOWER
CHECK THESE FEATURES
√ Designed for Show or rough lawns
√ Fairbanks-Morse 130 yrs. engineering
√ Parts available in Victoria.
√ Positive simple starting
√ Fairbanks-Morse magneto for smoother running and longer life
PAY THE ARROW WAY
ONLY $10 DOWN
AND $8.50 PER MONTH
including small carrying charges and 5% tax for 12 months.
NO EXTRAS

FULL PRICE 99.25

FREE LAWN CHAIR
WITH EVERY MOWER
Hurry in This Week End
ARROW FURNITURE
2 STORES: 747 YATES—Just a few steps from the Dominion Hotel
1321 GOVERNMENT—Between Yates and Johnson Streets

IT BEATS ME

By Jim Tang

Having always believed, admittedly without any particularly good reason, that Kid Gavilan belonged with the ring greats and that Bobo Olson was little more than a good spoiler, what I saw on a television screen last Friday came in the nature of an opinion-changing surprise.

Olson is a spoiler and not too exciting to watch but he is also a cool, calculating, confident and deadly fighter who appears able to adapt himself to any style and any conditions. His relentless stalking of Gavilan and his obvious assurance were impressive and the only surprise for me at the finish was that one of the officials saw the fight as a draw. Olson was in command all the way and while much is made of Gavilan's reluctance, or inability, to use his right, it appeared to this observer that the Cuban hawk had met his master.

It's a singleness of purpose which makes Olson so tough to beat. Though a champion he is still a "hungry" fighter who is completely dedicated to his one aim—to earn as much money as he can while he can. One writer states that Olson is undoubtedly the most cash-minded fighter in ring history and the hairy-chested, balding San Franciscan makes no bones about it.

"I've got to win," he said before the Gavilan fight. "It's a matter of money. After I beat Gavilan there'll probably be an outdoor fight with Joe Giardello in New York this summer. A real big-money fight."

"Why kid about it," he continued. "I'm tired of fighting. I don't like it any more. I'm doing it for the money alone—until I get enough to go into some kind of business to provide security for my family."

Olson was brought up in a tough section of Honolulu where ability to fight well was almost a necessity. He enjoyed fighting then and was doing it professionally when he was 15, after tattooing his arms and shaving his chest to promote hair growth so that he would appear a bit older than his tender years. Somewhere along the line his outlook changed and now Olson will undoubtedly achieve his goal with something to spare because the environment which gave him his consuming desire for security also gave him the means to acquire it.

Random Harvest

Radio licenses are no more but one can't help but wonder why we don't get play-by-play broadcasts of the **Stanley Cup** finals, the world series of hockey . . . **Victoria Tyees** may be missing three or four of the players they expected to show up next Wednesday for spring training. Outfielder **Dwane Helbig,** expecting an army call in short order, will go back to school until he gets it; **Jose Guerrero,** the Mexican third-baseman, has a broken ankle, and **Salem Senators** are seeking the services of **Merlyn Anthony,** infielder. In addition, there is a report that outfielder **Marv Diercks** won't be here either . . . **New York Rangers** may train in Vancouver next fall and if they do, will probably play at least one exhibition game in Victoria . . . **Joan Lawson,** nee Fletcher, has taken up golf again and reports have it that she is hitting the ball close to old form with scores in the mid-80's. She should be heard from in tournament play this summer . . . The B.C. Soccer Commission, faced with steadily-increasing costs, has boosted the price for international matches and it will be $2.50 tops when the **Glasgow Rangers** play here next month . . . prominent in the all-out attack on the **Grand National,** that horse-killing English steeplechase, is the League Against Cruel Sports. And, oddly enough, one of the league's most-outspoken critics is **Miss Georgina Horsfall** . . . **Nanaimo Native Sons** claim they have given up efforts to sign **Ross Powless** and **Roger Smith,** the two Indian aces of the **Peterborough Trailermen,** Canadian lacrosse champions. But reports have it that **PNE Indians** are hot on the trail of the pair to form an all-Indian line with **Willard Joseph** to play in front of Indian-goalie **Stan Joseph.** However, bringing Powless out will be a costly proposition. The big fellow has six young Powlesses to look after . . . **Harlem Globe Trotters** started their annual tour with the college all-stars at **Madison Square Garden** recently with afternoon and evening games and pulled in a total of 33,383 fans . . . and this Spring weather reminds me of Will Roger's comment on Oklahoma's variable climate: "If you don't like our weather, stick around an hour . . ."

Van Isle Kins Agree To Title Hoop Series

Getting the approval needed from the sponsoring service club, Vic Van Isle Kins have agreed to meet Vancouver Eilers in a post-season playdown for the Canadian senior women's basketball championship.

"We'll be going to Vancouver," coach Wally Yeamans announced last night after attending a meeting of the service organization where a final decision was reached.

Kins, who caused a stir by defeating the Mainland team in two straight games in the B.C. final, were unable to post a cash bond and lost their chance to play Calgary for the Canadian championship. Eilers raised the money and were named the provincial representatives but later agreed to meet Victoria in a post-season playoff if they won the Dominion title.

Kins and Eilers will open a best-of-three series in Vancouver April 23 and the second game is billed for April 24. If a third game is necessary, it will be played on the Mainland April 26.

As it stands now, the Victoria club must pay all its own expenses unless the series goes the limit, in which case Vancouver will pay Kins $50 toward their expenses.

O.C. Rugby

LONDON (Reuters)—Results of Thursday's rugby games in the United Kingdom:

RUGBY LEAGUE
Barrow 39, Liverpool C. 11.
Oldham 7, Warrington 7.

RUGBY UNION
Bath 20, Clifton 6.
Gloucester 8, Cheltenham 3.
Llanelly 5, Ebbw Vale 1.
Pontypridd 14, Treorchy 8.
Newton A. 0, Aberavon 22.

SOFTBALL MEETING SET

A meeting of the Victoria Girls Softball Association will be held at 3046 Jackson Street on Monday night at 8 p.m. All interested are invited to attend.

Day, Bomar Take Lead In ABC Doubles Event

SEATTLE (AP) — Ned Day and Buddy Bomar of Chicago sent the pins flying Thursday to pile up a combined 1,326 score that gave them first place in doubles scoring of the 51st annual American Bowling Congress.

The pair turned in the impressive showing after their team, the Jockey Coopers, ran completely out of the money in the team competition although they had been touted as among the squads to beat. Day, 42-year-old all-events ABC champion of 1948, had a 259-221-234—714 series while Bomar 38, contributed 212-197-203—612.

Rochester, N.Y., will be the capital city of bowling in 1956. Fort Wayne, Ind., is host for 1955.

The executive committee of the American Bowling Congress voted the tourney to Rochester by a ballot count of 31-30 in an all-New York contest with Buffalo. The dates will be set later.

Standings:

Doubles: Day-Bomar, Chicago, 1,326; McGrew-Wheeler, Indianapolis, 1,307; Ray-Orilli, Milwaukee, 1,292; Fazio-Lindemann, Detroit, 1,283; Kronfield-Churchill, Seattle, 1,276; Thaden-Lillard, Chicago, 1,266; Urquhart, Seattle, Rallick, Richland, Wash., 1,260; Heimbigner, Walla Walla, Wash., Reitter, Columbus, Ohio, 1,257; Carter-Jougiard, Detroit, 1,256; Salvino, Chicago, Wilman, [illegible]

All events: Carmen Salvino, Chicago, [illegible] Berwyn, Ill., 1,938; 1,938; Tony Lindemann, Detroit, 1,926; Ed Lubanski, Detroit, 1,923; Bill Lillard, Chicago, 1,916; Ray Schanen, Milwaukee, 1,913; Joe Wilman, Berwyn, Ill., 1,906; Therman Gibson, Detroit, 1,901; Louis Vitalich, Seattle, 1,900; Les Rollick, Richland, Wash., 1,895; Frisco Burnett, Tacoma, 1,888.

McMorrans Capture Title

McMorrans won the Saanich and Suburban juvenile boys' basketball league championship and the Bob Whyte Trophy at Lake Hill gym last night by defeating Sidney, 26-24, to win the two-game, total-point series by nine points.

McMorans won the first game at Sidney Monday night by a 42-35 count to take the series, 68-59.

The Saanich and Suburban League season winds up Saturday night when Sooke and Brentwood meet in the second game of a two-game, total-point series for the senior "C" men's title at 7 p.m.

Curling Club Champions Receive Trophy

One of the oldest active curlers in Canada, 84-year-old Bill Hyde of the Victoria Curling Club is shown presenting W. J. Hyde Trophy to Frank Petursson (left), who skipped his rink to both club and playdown championships. Petursson's rink won club title by compiling 29-10 record during regular season play and took W. J. Hyde Trophy by defeating Gordie Robertson, 9-8, in final of round-robin playdown. Entered under the name of Eaton's, the quartet won third place in an international bonspiel at Seattle last week end. Other members of rink are, left to right: Gordie Dalziel, Floyd Malcolm and Art Boyer.

Three Victorians Still in Running For Empress Tournament Titles

Three Victorian women, including medalist Mrs. J. C. I. Edwards, were eliminated from championship play in the quarter-finals of the 24th annual Empress golf tournament at the Royal Colwood Golf Club yesterday, but two city swingers remained in contention in the men's division.

Mrs. Edwards, who hadn't run into too much trouble until yesterday's match, suffered a 2 and 1 defeat at the hands of defending champion Mrs. G. Greene of Seattle. Mrs. R. W. Thorpe of Seattle downed Mrs. Harold Husband of Victoria, 3 and 2, while Mrs. T. P. Window of Port Angeles also gained a semi-final berth by trimming Mrs. R. W. Strand of Seattle.

ALL-VICTORIA MATCH

In an all-Victoria match, Mrs. H. G. Mearns of the Victoria Golf Club was extended to the 20th hole before moving past Mrs. J. D. Munro. Mrs. Mearns, the city's only hope, will meet Mrs. Thorpe in the semi-finals this morning while Mrs. Greene meets Mrs. Window in the other half of the semis.

G. E. Goodwin and J. G. Greenwood, both of the Colwood Golf Club, advanced to the semi-finals to keep alive Victoria's chances of keeping the Sir Edward Beatty Trophy in the city. Bill McColl, also of Colwood, won the silverware last year but wasn't on hand to defend his championship.

DECISIVE VICTORY

Goodwin posted the most decisive victory in championship play by trimming A. Rawlinson of Portland, 4 and 2. Greenwood had a tougher time of it before downing D. Mitchell of Vancouver, 2 and 1.

H. Anderson of Tacoma, who shared medal honors with Bob Dwyer of Portland, gained a semi-final berth by edging G. Cook of Seattle, 2 and 1. The other semi-final spot went to Pross Clark of Portland, who defeated E. Adell of Seattle, 3 and 1. Clark knocked out co-medalist Dwyer on Wednesday.

Greenwood meets Anderson in one semi-final match this morning and Clark and Goodwin will battle it out in the other match.

Today's draw follows:

MEN
CHAMPIONSHIP
9.00 a.m.—P. Clark vs. G. E. Goodwin; H. Anderson vs. J. G. Greenwood.
FIRST FLIGHT
9.08 a.m. — L. E. McCoosy vs. A. Powers; C. Redding vs. J. Rawlings.
SECOND FLIGHT
9.16 a.m.—H. Clarebes vs. Dr. A. D. Inches; E. Manley vs. J. Hansen.
THIRD FLIGHT
9.24 a.m.—G. Money vs. A. Foster; O. Sparling vs. E. Wells.
FOURTH FLIGHT
9.32 a.m.—T. Bruno vs. P. Shafer; W. Hames vs. G. Greene.
FIFTH FLIGHT
9.40 a.m.—E. Swenson vs. J. Cardoza; C. Lafromboise vs. C. Royal.
SIXTH FLIGHT
9.48 a.m.—E. Porst vs. J. Gleeson; C. Melton vs. D. Barsham.
SEVENTH FLIGHT
9.56 a.m. — J. Robertson vs. G. B. Francis; T. Window vs. L. Garrett.
EIGHTH FLIGHT
10.04 a.m.—C. Tripp vs. W. Evans; Dr. P. Morrison vs. Dr. W. Johnson.

WOMEN
CHAMPIONSHIP
10.36 a.m. — Mrs. Greene vs. Mrs. Window; Mrs. Mearns vs. Mrs. Thorpe.
FIRST FLIGHT
10.44 a.m. — Mrs. Thomas vs. Mrs. Harris; Mrs. Fraser vs. Mrs. Vale.
SECOND FLIGHT
10.52 a.m.—Mrs. Olmstead vs. Mrs. Babson; Mrs. Roberts vs. Mrs. Johnson.
THIRD FLIGHT
11.00 a.m. — Mrs. Garrett vs. Mrs. Carson; Mrs. McConkey vs. Mrs. Swann.
FOURTH FLIGHT
11.08 a.m.—Mrs. Richards vs. Mrs. Otis; Mrs. Lafromboise vs. Mrs. Osgood.
FIFTH FLIGHT
11.16 a.m.—Mrs. Moorman vs. Mrs. Howard; Mrs. Helm vs. Mrs. Bennett.

Sports Fixtures Scheduled Today

GOLF
9.00 a.m.—Continuation of play in both men's and women's divisions of 24th annual Empress Golf Tournament, Royal Colwood Golf Club.

TABLE TENNIS
7.00 p.m.—Continuation of play in British Columbia open table tennis championships, Badminton Hall, Amphion Street.

TELEVISION TONIGHT
7.00 p.m.—Lulu Perez-Eddie Compo fight, KOMO-TV, channel 4.
9.00 p.m.—Wrestling, KVOS-TV, channel 12.

Baseball Briefs

Negroes Win, Lose In Recognition Battle

Negro baseball players, who have been making rapid gains the past few years in their bid to become accepted on even terms with white players, broke even Thursday in the racial-segregation problem.

Precedent was broken at Memphis, Tenn., when Negro outfielder Minnie Minoso of the Chicago White Sox started against the St. Louis Cardinals—first recorded time that a Negro had played with whites in that city. A crowd of more than 11,000 made no demonstration when Minoso's name was announced in the starting line-up.

But at Baltimore, hotel operators met with Governor Theodore McKeldin of Maryland and his commission on racial problems and refused to lift their restrictions against Negro guests.

They refused to even make exception for Negro members of Baltimore's new American League team and for Negroes on visiting teams which will start arriving in Baltimore when the season opens next week.

New York Giants Thursday sold lefthanded pitcher Dave Koslo to Baltimore Orioles, who have picked up several National League discards, including first baseman Ed Waitkus during the spring training season, for an undisclosed sum.

Koslo, 34, had a 6-12 record with the Giants last season and led the National League with a 2.50 earned-run average in 1949. His best winning year with the Giants was 1947 when he had a 15-10 record.

Eddie Mathews, who led both leagues in home runs last season, clouted a three-run homer Thursday as the Milwaukee Braves won their first game in five tries against the Boston Red Sox, 5-3.

Don Bollweg, Philadelphia Athletics' first baseman, has suffered a minor break in the middle finger of his right hand and probably will be lost to the club for the opening game Tuesday against Boston Red Sox. Bollweg was obtained by the A's in a winter deal that sent pitcher Harry Byrd and first baseman Eddie Robinson to New York Yankees.

Pittsburgh Pirates have optioned first baseman Al Grunwald, who hit .293 and drove in 111 runs for the New Orleans of the class AA Southern Association last season, to San Francisco of the Pacific Coast League.

Linescores follow:

Cincinnati (N) "B" vs. Chattanooga (SA) at Chattanooga, Tenn., canceled, rain.

New York (N) vs. Cleveland (A) at Chattanooga, Tenn., cancel, rain.

		R.	H.	E.
New York (A)	301 000 120—7	14	1
Richmond (Int.)	100 001 000—2	10	3

Miller, Lopat (7) and Berra, Silvera (4); Nardella, Star (7) and Jarvis, Tabachek (7).

Detroit (A)	000 100 000—1	9	0
Cincinnati (N)	100 001 02x—4	8	1

Hoeft, Miller (8) and Batts; Podbielan, Perkowski (7) and Landrith.

Milwaukee (N)	102 000 10—5	7	2
Boston (A)	000 010 002—3	9	2

Buhl and Crandall; Brown, Sullivan (6), Clevenger (7) and White, Owen (7).

Philadelphia (N)	001 510 000—7	10	1
Schenectady (EBN)	014 000 000—5	11	0

Penson, Kipper (4), Mrozinski (7) and Sandlock; Morehead, Leslie (4), Herlihy (4), Trautwein (5), Lepetri (8) and Connolly.

St. Louis (N)	000 010 001—2	9	2
Chicago (A)	010 000 05x—6	14	1

Lund, Poholsky (5), Lint (8), White (8) and Sarni, Pierce, Fornieles (9), Dorish (9) and Lollar, Wilson (4).

Brooklyn (N)	011 300 010—6	7	3
Washington (A)	000 020 000—2	8	1

Roe, Black (5), Lasorda (8) and Walker, Thompson (8); Stobbs, Pascual (5) and Fitzgerald.

Virginia Grant of Toronto smashed Canadian junior records in the 40-yard free style and 40-yard backstroke events at a meet in Toronto Monday night.

FAN FARE

By Walt Ditzen

Rampaging Red Wings Roll to 5-2 Triumph

MONTREAL (CP) — Detroit Red Wings, breaking loose early and often, rolled up a 5-2 victory over Montreal Canadiens Thursday night to take a 2-1 lead in games in the best-of-seven Stanley Cup final.

It was the Red Wings all the way in their first appearance on Montreal ice in the series, and Canadiens' two goals, by defensemen, come in the third period and were matched by the fleet Wings.

Added to the absence of two key men because of injuries, Canadiens' makeshift lines were unable to cope with Detroit power and at times the Montreal defense became completely disorganized.

AGAIN FAVORITES

The victory again established Detroit as favorites to take the series. The fourth game will be played here Saturday.

Alex Delvecchio and Ted Lindsay gave Detroit a 2-0 lead in the first period and Johnny Wilson made it 3-0 early in the second.

Tom Johnson gave Canadiens brief hope with an unassisted goal after seven minutes of the third period but Detroit romped in front again on goals by Metro Prystai and Gordie Howe.

RALLY TOO LATE

Dollard St. Laurent counted Canadiens' final goal five minutes from the end and Canadiens' sudden rally the rest of the way was too little and too late.

Defenseman Doug Harvey and centre Jean Beliveau were out of the Montreal line-up because of injuries. But the Red Wings took nothing for granted and hammered away ceaselessly, outshooting Montreal 36-26.

Penalties figured in only one Detroit goal, the counter by Prystai when the game was as good as wrapped up for the Wings. Johnson's goal came when Canadiens themselves were shorthanded.

PENALTY TO SAWCHUK

Twelve penalties were called in all, including a misconduct to Howe for dallying in leaving the ice on a minor penalty call. Goalie Terry Sawchuk, who easily outshone Jacques Plante of Montreal, was given a minor in the third period for slashing.

Maurice (Rocket) Richard was the best Montreal forward. He teamed up with Dickie Moore and Paul Meger at the start and later worked with two other pairs. Dollard St. Laurent was the strong man on the Montreal defence.

The Red Wings showed no weak spots except for a couple of semi-lapses on defence late in the game when Johnson and St. Laurent were allowed too much leeway.

SUMMARY

Detroit — Goal: Sawchuk; defense: Goldham, Pronovost, Kelly, Woit, Allen; forwards: Delvecchio, Howe, Lindsay, Leswick, Prystai, Pavelich, Skov, Reibel, Wilson, Dineen, Peters.

Montreal—Goal: Plante; defense: Bouchard, McPherson, St. Laurent, Johnson; forwards: McCormack, Curry, Olmstead, Geoffrion, Richard, Mackay, Moore, Davis, Mosdell, Meger, Masnick, Mazur.

Referee: Bill Chadwick; linesmen: George Hayes, Bill Morrison.

First period—1. Detroit, Delvecchio (Howe) :42. 2. Detroit, Lindsay (Kelly) 17.06. Penalties: Meger 3.30, Woit 6.39, Richard 7.41, Lindsay 9.40, MacPherson 11.57.

Second period — 3. Detroit, Wilson (Prystai, Goldham) 4.57. No penalties.

Third period—4. Montreal, Johnson 7.19. 5. Detroit, Prystai (Delvecchio) 7.59. 6. Detroit, Howe (Delvecchio, Woit) 11.32. 7. Montreal, St. Laurent (Mackay) 15.02. Penalties: Olmstead :22, Sawchuk (served by Leswick) 2.45, Johnson 2.45, Geoffrion 6.49, Moore 17.32, Howe 18.38 (minor and misconduct).

Stops: Sawchuk 7, 8, 9—24; Plante 11, 17, 3—31.

Stamps Trim Flyers, 7-1; Lead Series, 2-0

CALGARY (CP) — Calgary Stampeders gained a 2-0 lead in their best-of-seven Western Hockey League semi-finals against Edmonton Flyers when they downed their Alberta rivals 7-1 Thursday night.

Stampeders opened the playoff with a 3-2 overtime victory Tuesday night. Third and fourth games are scheduled in Edmonton Saturday and Monday nights.

Pat Lundy and Jim McFadden led Stampeders to victory with two goals each. Archie Scott, Sid Finney and Ray Barry got the others.

Enio Sclisizzi scored Flyers' lone goal in the first period.

LARGE CROWD

Stampeders fashioned their fine victory before the season's largest crowd—8,172 paid.

The clubs battled to a 1-1 stale-mate in the opening period but Stampeders broke the game wide open with two goals within two minutes late in the second.

Glen Hall continued his sensational goal tending to keep Flyers in the game until Stampeders unleashed their scoring outburst.

LUNDY STARTS OFF

Stampeders forged ahead at the 13.45 mark when Lundy took a pass from Scott about 15 feet in front of the Edmonton goal and drove a blazer past Hall. Flyers equalized with just over a minute to go in the period when Sclisizzi drove a short relay from Bud Poile between Brennan's legs.

Penalties to Kyle and Don Poile in the second period left both clubs short. Edmonton came close when Thibeault just missed the corner with a fast screen shot. At the other end, Michaluk's shot slid off a post.

Stampeders regained the lead at the 14.57 mark when Finney took a close-in pass from Shvetz and drove a backhander behind Hall. Less than two minutes later they went farther ahead when McFadden fired one into the lower right-hand corner after a breakaway play.

SUMMARY

Edmonton—Goal: Hall; defense: H[illegible] nak, Coflin, Bucyk, Thibeault; forwards: B. Poile, Uniac, Sclisizzi, D. Poile, Stasiuk, Haley, Bonin, Anderson, Hannigan, O'Grady.

Calgary — Goal: Brennan; defense: Kyle, Quackenbush, Coburn, A. Michaluk; forwards: Shvetz, Pargeter, Lundy, Black, Witiuk, Barry, McFadden, Ashworth, Finney, Scott, J. Michaluk.

Referee: Scotty Morrison; linesmen: Eddie Powers, Hank Wilson.

First Period—1. Calgary, Lundy (Scott) 13.45. 2. Edmonton, Sclisizzi (B. Poile) 18.47. Penalty: Sclisizzi 4.17.

Second Period — 3. Calgary, Finney (Shvetz, Ashworth) 14.57. 4. Calgary, McFadden (Lundy, Scott) 16.19. Penalties: Kyle 13.38, D. Poile 13.38.

Third Period—5. Calgary, Scott 3.06. 6. Calgary, McFadden (Lundy, Scott) 7.08. 7. Calgary, Lundy (Kyle) 16.28. 8. Calgary, Barry (Pargeter, Witiuk) 17.30. Penalties: Haley 18.04, Barry 18.13.

Stops: Hall, 9, 10, 9—28; Brennan, 7, 9, 6—22.

Speaking Briefly

Baz Bastien, former NHL goalie, resigned Thursday as coach of Pittsburgh Hornets of the American Hockey League because of health reasons but will remain with the club as business manager.

* * *

Former Winnipeg Blue Bomber coach George Trafton, one of the most controversial figures in Canadian football, will be the feature speaker at a booster club rally of the B.C. Lions at Vancouver April 19.

* * *

Japan's Yoshio Shirai, world flyweight champion, stopped bantamweight Masaru Kaneko in the eighth round of a scheduled 10-round fight Thursday at Osaka, Japan.

* * *

Mrs. Babe Didrickson Zaharias has been named the winner of the William D. Richardson Trophy as the person who has made the outstanding contribution to golf during the last year.

* * *

John Kissell, 250-pound defensive tackle who jumped to Canada last June, will return to the National Football League and the Cleveland Browns.

* * *

Landau, the Queen's Derby hope, finished third in the first of this season's tests for classic contenders at Newmarket Wednesday.

* * *

Larry Sullivan, former Notre Dame line star, has been named head coach of McGill University Redmen of the Senior Intercollegiate Football Union.

* * *

Mrs. M. Person said Wednesday she has decided to declare her top-ranked colt, Porterhouse, out of the Kentucky Derby because the two-year-old champion of 1953 is suffering from stone bruises.

Coast Baseball

HOW THEY STAND

	W.	L.	Pct.	GB
Seattle	3	0	1.000	
Portland	3	0	1.000	
Los Angeles	3	1	.750	½
Oakland	2	1	.667	1
Sacramento	1	2	.333	2
San Diego	1	3	.250	2½
San Francisco	0	3*	.000	3
Hollywood	0	3	.000	3

Rookie Charlie Beamon, who pitched for Wenatchee Chiefs of the Western International League last season, turned in a one-hit shutout for Oakland Oaks last night against Sacramento in his Pacific Coast Baseball League debut.

Linescores follow:

Portland	400 021 000—7	1	1
Hollywood	100 000 000—1	4	3

Walsel and Rossi; Macdonald, Corella (1), Fisher (1), Shaw (6), Lindborg (8), Hittle (9) and Dorton.

Los Angeles	020 020 210—7	9	0
San Diego	000 003 000—3	5	3

Jones, Gumpert (6), Simpson (6) and Evans, Pramesa (6); Thomason, Nicolosi (7), Dickey (8) and Aylward.

Oakland	000 000 001—1	5	0
Sacramento	000 000 000—0	1	0

Beamon and Neal; Cicotte and Sheely.

Seattle	000 000 120—3	9	1
San Francisco	000 001 000—1	5	0

Davis and Orteig; Singleton and Tornay.

Archery Results

Results of the Victoria Bowmen of the 75th HAA weekly shoot at the Bay Street Armories follow:

MEN
Bob Copeman 472, Bill Carnes 438, Frank Jones 456, Tom Marshall 424, Ken Bissett 216, Dick Lowes 267.

WOMEN
Bess Copeman 410, Irene Stewart 318.

JUNIORS
Gary Paton 393, Jim Collingridge 280, Barry Hewitt 205.

Will Jay, Metcalf Capture Junior Table Tennis Title

John Metcalf and Will Jay of Victoria became the first champions of the British Columbia open table tennis championships at the Badminton Hall, Amphion Street, last night by winning the junior boys' doubles crown.

The city combination defeated Glen Atkinson and Gerry Smith, 21-19, 2-18, 21-17.

Brian Hobbs scored an impressive 21-15, 21-15, 21-16 victory over Ron Smith to reach the final of the juvenile boys' singles while John Metcalf and Gerry Smith advanced to the semi-finals of junior singles play with easy victories.

Play was confined to preliminary rounds last night but most of the leading out-of-town players get into action in tonight's heavy schedule.

Mrs. Nancy Craig of Victoria will open defense of her women's singles title and Gerry Addy of Vancouver will be seeking to gain the finals of the men's singles event in his bid for a second straight championship.

Tonight's draw follows:

6.45 p.m.—A. Belfils vs. G. Chan; D. Glazer vs. B. Dawson; W. Chew vs. F. Sessions; F. Ward vs. R. Greenwood; B. Hage vs. L. Greenwood; G. Smuda vs. C. Cole; J. Wells vs. B. Buck.

7.30—G. Elworthy vs. T. Phillips; F. Sessions vs. B. Tutbill; S. Singh vs. H. Borylia; L. Buck vs. T. Chong; Pat Hage vs. Val Druce; Betty Yardley vs. Chris Erickson; Bill Buck vs. Jackie Butt; J. Metcalf vs. Gerry Smith.

8.00 p.m.—G. Addy vs. winner of Belfils and Chan; E. Ngai vs. winner of G. Elworthy and Phillips; A. Barren vs. winner of Dawson and Glazer; S. Forbes vs. K. Olson; S. Houston vs. winner of W. Chew and F. Sessions; D. Lowe vs. G. Elworthy; R. Jay vs. winner of J. Wells and Buck; J. Metcalfe vs. winner of S. Singh and Borylia; W. Jay vs. winner of L. Buck and D. Chong.

[illegible] p.m.—E. Cox vs. L. Buck; B. Tutbill vs. A. Belfils; Will Jay vs. winner of Jackie Butt and Bill Buck; E. Hibberson and B. Reid vs. F. Sessions and H. Borylia; K. Olson and G. Elworthy vs. R. Greenwood and Martin Wende; B. Hage and T. Phillips vs. E. Ngai and A. Ngai; Mrs. Nancy Craig vs. winner of Val Druce and Pat Hage.

Pete Winter United Goalie For Province Cup Match

Youthful Pete Winter, signed recently as a replacement for goalie Bill McAllister, will make his first start for Victoria United Saturday at Royal Athletic Park when the Coast Soccer League club meets Dominion Hotel in a third-round Province Cup match.

Winter, a well-built goalie with a good pair of hands, played this season for Army, Navy and Air Force Vets' crack Division I team before he was signed by United to fill the vacancy when McAllister joined the Air Force.

Winner of Saturday's match, which gets under way at 2.30, will advance to the semi-finals against either North Shore or Firefighters, both Coast League clubs. Dominion Hotel is a member of the Vancouver and District senior "B" league.

Except for Winter in goal, Victoria will field the same lineup it has used in it last two CSL games. Harry Carruthers and Joe Robbins will start at the fullback positions and Bill Hope, Herman Henry and Jack Robbins will form the intermediate line.

[illegible] will be at his usual centre-forward berth with Ced Robb and George Wright on the right side and Bill McMillan and Tim Walker on the left.

Hockey Scores

ALLAN CUP
EASTERN SEMI-FINALS
Owen Sound 1, Sudbury 4.
(Sudbury wins best-of-seven series 4-2.)

CALDER CUP
Hershey 1, Cleveland 5.
(Cleveland leads best-of-seven final 3-1.)

MEMORIAL CUP
WESTERN SEMI-FINALS
St. Boniface 5, Fort William 3.
(Best-of-seven series tied 3-3, one game tied.)

PHONE E 9313
BOAT MOORAGE
Supervised Boat Moorage, available, from $4.00 month up. Season from April to November
DICK WILLIAMS' FISHING RESORT
25 Miles From Victoria — Mill Bay
PHONE E 9313

Harrison, Patton Tie For Lead in Masters

—AUGUSTA (AP)— E. J. (Dutch) Harrison, the veteran Arkansas Traveler of golf, emerged from a driving rainstorm with a 70 Wednesday to tie amateur Billy Jo Patton for the frist round lead in the 18th Masters golf tournament.

Harrison scored an eagle on the par-five second hole and turned in 34 but his chances to catch Patton appeared dim as the storm struck the course at that point. But the 43-year-old workhorse of the tournament circuits slogged through the back nine with a par 36 to share the first day honors.

Until Harrison came in it appeared that Patton, from Morganton, N.C., had taken the thunder from the advertised pro stars for the first time on any opening day in the history of the tournament.

RAN INTO TROUBLE

Harrison sank a 25-foot putt for his eagle on the second but he bogeyed the 7th in a real duffer lapse—three-putting from 10 feet. The Arkansan began running into trouble as the winds rose and rains fell on the back nine. He bogeyed both the 10th and 11th. The rain was really falling now but "nobody told me to stop," Harrison said, so he birdied the par four 13th. He sank a six-foot putt to birdie the 15th while all but he and his caddy acurried for cover from the storm. He parred the last three to come in with a 70 and tie Patton.

Patton's 70 was the best first day score by an amateur since Frank Stranahan shot one in the 1949 Masters.

The storm hit the course while about a third of the field was still out, including two others who had a chance to catch the leader—Lew Worsham and Vic Ghezzi.

TOOK AN EIGHT

Worsham, dripping and disgusted, took an eight on the par five 13th and finished with a 40 on the back nine and 74 for the round. Ghezzi played nine holes in the rain but came out with a 73.

Jack Burke, Jr., the sensation of the practice rounds with five straight scores under par, and veteran Lloyd Mangrum had the second best scores with 71's.

Defending champion Ben Hogan, who scored a recond 274 last year, got a par 72 to put himself in good position for the blistering pace of the next three days. Dave Douglas also had a 72.

A cluster of players wound up at 73—one over par. They were Cary Middlecoff, Denny Shute, Tommy Bolt, amateur Bill Campbell of Huntington, W.Va., Pete Cooper, Chick Harbert, Gardner Dickinson, Jr., Byron Nelson, Bob Rosburg, and Ghezzi.

DUTCH HARRISON

B.C. Lions Trade Willsey To Esks for Berry, Lord

VANCOUVER (CP)—British Columbia Lions announced today that they have completed a two-for-one football player trade with Edmonton Eskimos: Western all-star Ray Willsey for Eskimos' Lindy Berry and Don Lord.

Voted the Western Interprovincial Football Union's most valuable player in 1950, quarterback Berry was pivot of the deal.

RELEASE IN JUNE

A 25-year-old, five-foot-ten, 180-pounder, the speedy, slick-passing Berry gets his release from a two-year hitch in the U.S. Navy in June. He was with Eskimos in 1951.

Signed by Lions before their entry in the league this season became official, Willsey was "loaned" to Edmonton for seasoning.

He completed the 1953 campaign in Eskimo livery, and was selected a WIFU defensive all-star back after setting pair of pass-interception records.

REALLY WANTED HIM

Said Lion coach Annis Stukus in announcing the trade:

"Berry's my boy—he's the guy I really wanted for the Lions. Now we're set. And don't forget Don Lord—he's a useful fellow to have around and a fine kicker."

While coaching Eskimos from 1949-51, Stukus brought Berry to Edmonton after he finished his college football career at Texas Christian University.

An immediate fan favorite, the speedy Wichita Falls, Texas, quarterback-halfback set a WIFU passing record for a single game that still stands.

He coupled with another Texan, end Morris Bailey, for 503 yards through the air aaginst Calgary Stampeders in Eskimo's first 1950 game. He was also a brilliant broken-field runner when trapped or on a pass-or-run play.

SPORTSMAN'S DIGEST

By Hal Sharp

DEEP FISHING WITH A FLATFISH LURE

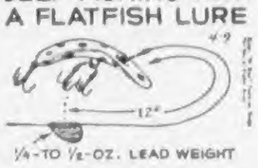

¼-TO ½-OZ. LEAD WEIGHT

A LEAD WEIGHT IS NEEDED TO CARRY THIS LURE DEEP. IT WON'T IMPAIR LURE'S ACTION IF FIXED 12" ABOVE LURE ON THE LEADER.

FOR LAKE OR RIVER FISHING, LET LURE SINK ALMOST TO THE BOTTOM AFTER CASTING BEFORE BEGINNING A VERY SLOW RETRIEVE.

FOR SLOW TROLLING WITH A LONG LINE, USE A LIGHTER WEIGHT SINKER SO LURE JUST CLEARS THE BOTTOM'S WEEDS.

CUT "HEART" SHAPE SINKERS FROM SHEET-LEAD

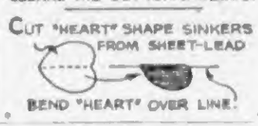

BEND "HEART" OVER LINE.

Aussies Believe Jon Henricks, Hec Hogan, Marjorie Jackson World's Best Sprinters

BY GORDON TAIT

SYDNEY (AP)—Australians believe they have the fastest sprinters in the world today, both on the running tracks and in the water. They are even more confident that in Marjorie Jackson, Olympic champion and world record holder, they also have the fastest short distance woman runner.

Two young men who have joined Marjorie this year in the front row of the world's best sprinters are swimmer Jon Henricks, a school boy of 18, and Brisbane's track flier, Hector Hogan, a 22-year-old.

THREATENS RECORD

Henricks has been making such times in 55-yard and 50-metre pools in Australia this year that many believe he will crack American Alan Ford's 100-metre world record of 55.4 seconds the first time he dives into a 25-metre pool.

But if Henricks is not the fastest swimmer in the world today, most Australians believe his countryman, Rex Aubrey, has that distinction. Aubrey is studying at Yale University, but will be at the Empire Games in Vancouver this summer.

Flying Hec Hogan in one Saturday afternoon this month equalled the world record of 9.3 seconds, for 100 yards, and 10.2 for 100 metres. The latter time is most unlikely to count as a record as it was by way of being a handicap race of men and women—the men running 100 metres to the girls' 100 yards.

BROAD JUMPER-SPRINTER

Hogan was—and still is—a broad jumper. At 17 he took on sprinting, too, and just three years later took the 1952 Australian 100-yard championship.

At the time many claimed he had beaten the starter's gun to "get a fly." Several days later, John Treloar reversed the decision in a special race at Sydney to win a place in the 1952 Olympic team.

Hogan retained the national 100-yard title in 1953 and again won this year in the Australian record time of 9.5. At the last championships he also took the 220-yard and broad jump titles.

HENRICKS' RISE RAPID

Henricks' progress to the position of one of the great swimming sprinters ever has been rapid. In the 1951-52 season he had to pay his own expenses from Sydney to Melbourne to compete in the Australian championships. He did well in junior events.

Henricks trained through the subsequent winter and slowly adjusted himself from a long-distance swimmer to a sprinter. January 10, 1953, he clocked 59 seconds for 110 yards. Last August, he became the first non-Japanese to win the 100 and 200 metres championships of Japan.

In Melbourne recently he turned in an amazing lone-effort 110-yard swim of 56.2 seconds for a 55-yard pool. That swim compares with the Olympic record of 57.1 for 100 metres—two feet shorter than 110 yards.

Alan Ford's 100-metre world record of 55.4 seconds was made in a 25-metre pool in June, 1948. That was the advantage of three turns in 100 metres, which swimmers agree is a great advantage.

See us today for
B.F. Goodrich
EXTRA CUSHION TIRES
BUDGET TERMS as low as $2.50 WEEKLY
TERGESON BROS.
1111 BLANSHARD E 7541

WE RENT
POWER SAWS
McCULLOCH POWER SAWS
8223 Government St. B 1421

Get Your Camp Equipment Now!
• UMBRELLA TENTS • WALL TENTS
• AIR MATTRESSES • SLEEPING BAGS
• AIR PILLOWS • CAMP STOVES
• GROUND SHEETS • CAMP COTS
4-Man Sterling Camp Cook Kits English Nesting Billie Cans
Metal Folding Camp Table and Chairs
F. JEUNE & BRO. LTD.
Canvas Goods—Est. 1886
570 JOHNSON ST. PHONE G 4632

CONSISTENT ADVERTISING BUILDS YOUR BUSINESS

Eagles, Taximen To Meet For Island Soccer Crown

One Vancouver Island championship and a Lower-Island title will be decided on Saturday afternoon in Lower Island Junior and Juvenile Football Association play.

Black & White Taxi meet Eagles in the Division III lower Island final at Lower Beacon Hill and the winner will also take the Island championship as no entries in that division have been received from up-Island teams.

Eagles and Gorge Way will provide the action in the Division IV lower Island final for the Barnes Cup at upper Central Park.

SATURDAY

1 p.m.—Division III Lower Island final, Black & White Taxi vs. Eagles, Lower Beacon Hill. Division IV, Lower Island final, Eagles vs. Gorge Way, Upper Central Park. Division V, semi-finals at city knockout competition, Eagles vs. Shepherd's Dairy, Hollywood Park.

SUNDAY

2.30 p.m.—Division I, Lower Island final for Reg Hayward Junior Cup, Army, Navy & Air Force Vets vs. Eagles, Windsor Road Park.

1 p.m.—Exhibition game, Mic Macs vs. Sidney Sports Club, Windsor Park.

College Meets Vancouver XV

Victoria College I, the Victoria Rugby Union's Division II champion, will meet Vancouver Ex-Tech Saturday at Windsor Park in a sudden-death final for the British Columbia championship and the Province Cup.

The College side won the city league crown and the Times Trophy by winning eight straight games against four other teams. Match starts at 2.30 p.m.

Scots, Service Tangle Sunday In Cup Soccer

Canadian Scottish and Civil Service will tangle in the final of the Victoria and District Football Association's McGavin Cup competition Sunday at Macdonald Park at 2.30 p.m.

All proceeds from the game will go towards VDFA's injured players' fund.

Sunday's matches will almost complete the season, leaving only two Jackson Cup games to be played before the city all-stars meet the touring Glasgow Rangers at Royal Athletic Park on Wednesday, May 26.

CAR FINANCING
5%
GILLESPIE, HART & CO. LTD.
611 FORT ST.

DEAN PRENTICE
Star of New York Rangers SAYS-
PALMOLIVE RAPID-SHAVE out-shaves any lather or brushless cream!

at Mc and Mc SEE THE NEW
DELTA SHOP
• It's built around a rugged, tilting arbor circular saw.
• It's a big capacity jointer . . . always ready for use.
• It's a complete drill press; does many other jobs in addition to drilling.
• It's a handy disk sander for sanding, buffing, grinding and polishing.

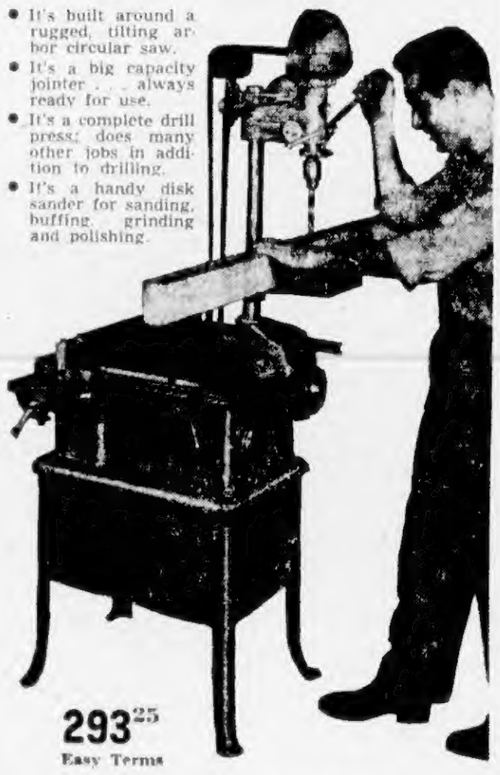

293.25
Easy Terms
DELTA SHOP ON DISPLAY AT THE "DO IT YOURSELF" SHOW
• At the Curling Rink all this week—visit the Mc and Mc booth and see Delta Shop in action! See other famous power tools demonstrated—SKIL, BLACK & DECKER, DELTA HOME CRAFT and the new SHOPSMITH MARK 5!
• Ask for FREE Skil Do-It-Yourself Plans!
• Free tool books on request — Interesting Demonstrations — "See you at the Show!"
Store Hours: 9 a.m. - 5 p.m.; Wednesday, 9 a.m. - 1 p.m.
Phone G 1111

First Choice
FOR FAST, SMOOTH, REFRESHING SHAVES
• You look slick and feel invigorated when you shave the Gillette way, with a Gillette Blue Blade in your razor. For extra convenience buy Gillette Blue Blades in dispensers with used-blade compartments. 20-blade size $1.00—10-blade size 50c. (Regular package—5 for 25c.)

Gillette BLUE BLADES
Gillette—For Over 50 Years The Leader!

HARDWARE Mc&Mc
Leaders in HARDWARE and HOME FURNISHINGS

LOOK! $147,000.00 USED CAR STOCK

GETS 2-DAY "H" BOMB TREATMENT

PRICES BLASTED TO A NEW, NEW LOW
REMEMBER — TWO DAYS ONLY — REMEMBER

1953 DE SOTO SEDAN — Tip-toe shift, radio, air conditioner. An immaculate one-owner car. Stock 2156A $3497

1950 AUSTIN A40 — Air conditioner. Here is top value. Stock 1918A $797

1950 PLYMOUTH SEDAN — Air conditioner. Ideal family car. Be sure and see it. Stock 1974B $1497

1951 PLYMOUTH SEDAN —1 one-owner, extra value. Stock 2108A $1697

1952 PONTIAC SEDAN—An immaculate fully equipped car. Just look at the price. Stock 2083A $1897

1951 DODGE SEDAN — The dependable Dodge assures happy motoring. Stock 2084A $1697

1950 CHEVROLET SEDAN —Well equipped. At this pricing you can't go wrong. Stock 2112A $1397

1952 DODGE SEDAN — A beautiful car. Air conditioner, priced for you. Stock 1906B $1897

1950 CHRYSLER SEDAN —Prestomatic drive, custom radio, air conditioner. A luxury car in every way. Stock 2127A $1997

1951 PLYMOUTH SEDAN —A model you'll be proud to own. Nicely equipped. Stock 2123A $1697

1953 CONSUL SEDAN — Top quality British car. Outstanding styling. Stock 2115B $1597

1951 HILLMAN SEDAN—High quality with low cost operation. Stock 1951B $997

1949 PLYMOUTH SEDAN — Top condition, radio, heater, nice clean car. Stock 2149A $1247

1950 CHEVROLET TWO-DOOR—Excellent throughout . . . heater and extras. Stock 2097A $1397

TERMS: Olson salesmen will sincerely discuss any time payment plan best suited to your own particular requirements, and for your convenience they are as close as your phone.

1950 METEOR COACH — The smart model with lots of zip! Be sure and see it. Stock 2144B $1397

1953 CHEVROLET TWO-DOOR — Wonderful one-owner care is reflected in the condition. Stock 2132B $2197

1950 PLYMOUTH CLUB COUPE — Air conditioner, seat covers. Really tops one-owner car. Stock 1978A $1397

1952 PONTIAC COUPE — A quality car that combines style and performance. Stock 2175A $1847

1950 DODGE CLUB COUPE —Custom equipment. This car is priced away below its value. A sure bet. Stock 2179B $1497

1949 METEOR SEDAN — Priced into the gift class. Stock 1886A $897

1954 PLYMOUTH HARDTOP — One-owner car, custom interior. Radio, air conditioner, two-tone, showroom condition. Stock 2048C $2997

1950 FORD PREFECT—A wonderful little car priced in the bus fare class. Stock 1936 $497

1952 AUSTIN SEDAN—A one-owner car that is in perfect condition inside and out. Air conditioner. Stock 2002A $1197

1951 PLYMOUTH SEDAN — Air conditioner, driven only by one owner. Immaculate throughout. Stock No. 2050A $1797

1950 DODGE SEDAN—This is the type of car we ask you to compare prices then inspect. Stock 2115A $1497

7 DAY EXCHANGE POLICY ON ANY CERTIFIED OR BLUE RIBBON CAR. YOU CAN'T POSSIBLY MAKE A POOR DEAL!

ALL 1952, 1953 CARS EQUIPPED WITH 4 NEW GOODYEAR SUPER CUSHION TIRES

Low Cost Value Plus Buys

1938 NASH SEDAN — Good transportation. Stock 1826A $197

1946 CHRYSLER SEDAN—Just check the value here. Stock 2017A $1197

1939 STUDEBAKER SEDAN—Lots of good mileage in it. Stock 2010B $397

1939 CHEVROLET SEDAN —How can you miss! Stock 2120A $397

1940 LA SALLE SEDAN—Outstanding example of fine workmanship. Stock 1902C $797

1937 CHRYSLER SEDAN —Good for thousands of miles. Stock 1915B $347

1937 CHEVROLET SEDAN —Look at the price. Stock 2070C $197

1939 STUDEBAKER COUPE — Ready, willing and able. Stock 1723C $297

1953 PLYMOUTH CONVERTIBLE — Low mileage, one-owner car. Outstanding condition, full custom equipment, with extras. Stock 1891 $3197

WRITTEN GUARANTEES ASSURE YOU TO DEAL WITH CONFIDENCE AT OLSON'S

'H' BLAST KNOCKS TRUCK PRICES DOWN-DOWN

1947 FARGO EXPRESS—Stock 1347A $597

1950 MERCURY EXPRESS Stock 1693A $1097

1947 FARGO CAB AND CHASSIS—Stock 1596A $597

1947 DODGE DUMP — Stock 1806A $1297

1950 FARGO EXPRESS—Stock 1817A $997

1948 CHEV. PANEL — Stock 1959A $797

1939 INTERNATIONAL PICKUP—Stock 1970A $397

1937 INTERNATIONAL PICKUP—Stock 1962A $297

1936 DODGE PANEL — Stock 1969 B $297

1952 FARGO EXPRESS—Stock 2080A $1197

1951 CHEV. PICKUP — Stock 2079A $1097

1952 FORD PANEL — Stock 2093B $1397

1950 THAMES PANEL — Stock 2072B $397

1952 CHEV. PICKUP — Stock 2099A $1247

AT YOUR SERVICE TILL 10 P.M. — SHOP UNDER 30,000 WATTS OF DAYLIGHT—BE WISE—REALIZE YOUR BUY IS AT

1036 1060 YATES
OLSON MOTORS
CHRYSLER - PLYMOUTH - FARGO
GARDEN 1144 1147

In the Legislature

Polite Round Opens Labor Relations Act Battle

The big fight of the current legislative session the debate on the new Labor Relations Act opened yesterday with an astonishingly polite first round.

Government and opposition came out sparring gingerly. The infighting will come later.

Labor Minister Lyle Wicks led off with a 50-minute defense of his bill, which will replace the present Industrial Conciliation and Arbitration Act.

He said the bill aimed to produce industrial peace and harmony, to promote sincere negotiations, to encourage responsibility on the part of labor and management and to provide effective action against lawlessness.

Attorney-General Bonner asked the entire House to support the labor bill on second reading.

Labor Minister Wicks made these major points:

Several provisions were requested by organized labor, and some were unanimously sought by both labor and management.

The transfer of power from the Labor Relations Board to the minister of labor was in keeping with the established principle that authority should rest in the hands of elected representatives responsible to the people.

The chief aims of the act are to promote industrial peace, to encourage responsible unions and employers and to curb reckless and lawless actions.

All workers are given a free choice of unions under the new bill.

Few unions object to the principle of having the government conduct strike votes, as provided in the new act.

Failure of the LRB to mediate disputes, an "alarming" increase in prosecutions and the loss of more than 1,000,000 man-days through strikes in 1952 clearly showed the old ICA Act needed overhauling.

CCF leader Webster said:

"This bill is interpreted by organized labor as a vote of lack-of-confidence in the trade union movement," he said. "Its proponents virtually say, We don't trust organized labor.

"This act, in the view of labor and the CCF, means that the advance of labor in this province is going to end."

Liberal leader Laing said it was an attempt by the government "to roll back labor" in B.C.

* * *

Check Expenses

Some Social Credit cabinet minister carries his spare shirts in a traveling bag paid for by the taxpayers.

This was learned yesterday by a legislative committee which spent the whole day probing cabinet ministers' office and traveling expenses.

P. A. Gibbs (Lib., Oak Bay), who prompted the investigation said at an evening meeting that he had found only three items which might be questioned:

All cabinet ministers had bought brief cases with public funds.

One cabinet minister—whom he didn't name—had charged a traveling bag to the government.

Two ministers — Health Minister Eric Martin and Labor Minister Lyle Wicks—had had speeches printed at public expense.

Mr. Wicks' speech (1,500 copies for $145) was an address on industrial relations which he gave to the Vancouver Board of Trade and which was subsequently distributed to labor unions, committee chairman Frank Richter reported.

Mr. Martin's speech dealt with changes in the Hospital Insurance Service and was requested by hospital boards. Mr. Martin himself told the committee. He said he couldn't be sure which speech it was but "there was no politics in it whatsoever." The 2,000 copies also cost $145.

* * *

Notice Given

More than 100 Hospital Insurance Service employees have been given notice, effective April 15, Health Minister Eric Martin reported Thursday.

He said these employees were mainly married women and others with less than one year's service. "Quite a few" employees have also left without waiting to be fired, Mr. Martin said.

The BCHIS staff reduction (from 484 to 120 employees) will be completed by May 30, he said.

* * *

Indians Covered

B.C. Indians definitely will be covered by the new hospital insurance plan, Health Minister Eric Martin has assured representatives of the Native Brotherhood.

Indians have been in doubt about their status under the new plan. Up till now, their hospital costs have been paid by the federal government and they were exempted from premium payment.

* * *

Extra Alderman

An amendment to the Town Planning Act will permit Victoria to name an additional alderman as an ex-officio member of the town planning commission.

The amendment, given first reading in the legislature yesterday, provides for four ex-officio members and nine appointees. The present section allows only three ex-officio members.

The ex-officio members will be the mayor, chairman of the parks committee, chairman of the school board and one alderman designated by the council.

* * *

To Provide Vote

An amendment to the Municipal Elections Act to permit spouses of property owners to vote in municipal elections was introduced in the legislature yesterday.

It will not permit wives or husbands of property owners to vote on money by-laws unless they jointly own the property.

Another amendment provides for election of park commissioners at the same time and with the same election machinery as mayors, aldermen and police commissioners.

The act has also been altered to assist infirm persons to mark their ballots in the polling station.

GANGES—Mrs. Ira S. White, captain and organizer of the Red Cross Drive on Salt Spring Island, has announced that the campaign for funds by volunteer workers in a house to house canvass of Ganges, Vesuvius Bay, North Salt Spring and Musgrave's resulted in the collection of $1,110.90.

Crash Recalls 1947 Coast Disaster Still Unsolved

Yesterday's disastrous plane crash at Moose Jaw brought grim recollections of April 29, 1947, when a TCA Lodestar vanished without trace somewhere between Vancouver and Vancouver Island with 15 persons aboard.

Despite an intensive search over several weeks, which at one time saw 50 aircraft and the asdic-equipped frigate Antigonish engaged in the search, no trace of the aircraft has ever been found.

Yesterday was the third fatal TCA crash to mar that air line's safety record, regarded as the world's best. The first occurred at Armstrong, Ont., February 6, 1941, when 12 died in a Lockheed twin-engine transport.

Since the coast crash of 1947 the company has flown 3,528,903,480 passenger miles without accident.

PLANES, DIVERS

In the fatal accident of 1947, veteran air force and commercial pilots scoured 12,000 square miles of the mountainous B.C. and Washington coast, including the grim, cloud-cloaked mountains north of Nanaimo. Navy divers searched 100,000 square feet of ocean floor.

Last message from the plane was heard at Sea Island several minutes before it was to land.

Many hold the opinion the pilot passed his safety range over the Sea Island field and sought the safety of Patricia Bay, only to lose direction and disappear into the mountains of lower Vancouver Island.

Others believe the choppy waters of the Strait of Georgia still hide the fate of the silver transport.

Yesterday's collision at Moose Jaw was the first Canadian air disaster in more than a year in which the death toll exceeded 10.

The last major air crash in Canada occurred March 18, 1953, when a United States RB-36 bomber bound from the Azores to its home base at Rapid City, N.D., with 23 aboard, crashed in flames at Smith Sound on the east coast of Newfoundland.

The same day, on Newfoundland's west coast, a U.S. B-29 bomber, coming in for a landing at Harmon Field, plummeted into St. George's Bay, killing 10 persons.

Major Canadian plane disasters include:

February 6, 1941 — 12 killed; TCA, Armstrong, Ont.

October 30, 1941—20; American Airlines, near St. Thomas, Ont.

October 26, 1942 — 16; RAF ferry command bomber, Dorval, Que.

December 20, 1942—13; Canadian Pacific Airlines, Vancouver.

Ocotber 19, 1943—24; RCAF Liberator, near St. Donat, Que.

April 15, 1944—13; RAF transport, near Montreal.

October 4, 1944—11; bomber crash off Vancouver Island.

July 13, 1945—14; RCAF Liberator, on Vancouver Island.

September 15, 1946 — 21; RCAF transport, near Estevan, Sask.

April 29, 1947—15; TCA, near Vancouver.

July 24 1948—29; Rimouski Airline, Gaspe Peninsula.

August 21, 1948—20; RCAF, between Churchill, Man., and Winnipeg.

September 9, 1949—23; CPA, Sault au Cochon, Que.

January 26, 1950—44 lost with U.S. transport bound from Yukon to Texas.

July 21, 1951—38; CPA DC-4 lost en route from Vancouver to Anchorage, Alaska, on Korean airlift.

October 17, 1951—23; Queen Charlotte Airlines, Nanaimo.

November 24, 1952—12; RCAF, Comox.

January 18, 1953—14; U.S. Army C-54 transport plane, Stephenville, Nfld.

March 18, 1953—23; U.S. RB-36, Smith Sound, Nfld.

March 18, 1953—10; U.S. B-29, St. George's Bay, Nfld.

Amusements

ON THE SCREEN

Atlas "Dangerous When Wet" at 2.49, 6.03, 9.22 plus "The Sea Hornet" at 1.19, 4.33, 7.47.

Capitol..."Give A Girl A Break" at 1.00, 3.50, 6.45, 9.35 plus "The Yellow Balloon" at 2.30, 5.20, 8.15.

Dominion — "The Beggar's Opera" at 1.09, 3.12, 5.15, 7.18, 9.26.

Fox—"I Love Melvin" at 7.45, 9.55 plus "The Alaskan Eskimo".

Gem—"Titanic" at 7.45.

Oak Bay—"My Pal Gus" at 7.28, 9.34.

Odeon—"From Here to Eternity" at 1.41, 4.17, 6.47, 9.17.

Plaza—"White Fire" plus "Man From Cairo."

Royal — "His Majesty O'Keefe" at 1.22, 3.22, 5.22, 7.22, 9.27.

Tillicum—"South Sea Woman" at 9.00 plus "The Red Badge of Courage" at 7.15, 10.30.

ON STAGE

Langham Court Theatre—"The Women" at 8.15.

Totem—"A Crowded Affair" at 8.30 p.m.

SCOTT BRADY
MARY CASTLE
WHITE FIRE
— PLUS —
"MAN FROM CAIRO"
— STARRING —
GEORGE RAFT
DOORS OPEN 1.00 P.M.
PLAZA

THE BEST PICTURE OF THE YEAR
FROM HERE TO ETERNITY
THE WINNER OF 8 ACADEMY AWARDS!
FRANK SINATRA "BEST SUPPORTING ACTOR"
DONNA REED "BEST SUPPORTING ACTRESS"
BURT LANCASTER · MONTGOMERY CLIFT · DEBORAH KERR
NOW
1.41, 4.17, 6.47, 9.17
At Regular Prices
ODEON

SHERIDAN-FARRELL SCHOOL
STUDIO OF PERSONAL DEVELOPMENT AND MODELLING
IN 3 MONTHS YOU CAN LEARN HOW . . .
To acquire that well-groomed look . . .
To be smarter yet spend less on your wardrobe—
Slim your figure—Gain vital health—
Relax—Enjoy life more fully—
Develop self-confidence
PAY ONLY $10 A MONTH FOR THIS COMPREHENSIVE COURSE B 6652

Say "When" with . . .
DOMINION TEN
CANADIAN WHISKY
6178

This advertisement is not published or displayed by the Liquor Control Board or by the Government of British Columbia.

HOUSE APPRECIATION TOUR
SATURDAY, APRIL 10 — TICKETS $1.00
From 2-5 P.M.
1. Mr. and Mrs. C. M. DAY, 2279 Lincoln Road.
2. Mrs. MARGOT BOWDEN, 3775 Haro Road.
3. Mr. and Mrs. J. G. AUSTIN, 1613 Rockland Ave.
4. Mrs. P. W. NELLIS, 620 St. Charles Street.
Inter-House Transportation Provided
Transportation from The Arts Centre, 1040 Moss Street From 2-4 P.M.
(No children under 14 allowed).
Tickets on Sale at Each House
Sponsored by W.A. to Arts Centre of Greater Victoria

Old TV antennas never die — your PICTURES just fade away!
CHANGE NOW to CHANNEL MASTER'S
CHAMPION
and get the best TV pictures you ever saw!
It's time to "bury" your old antenna before it "kills" your TV reception. The quality of your TV pictures depends on your antenna — and you'll be amazed at the clear, bright reception you'll get with Channel Master's CHAMPION. Say "goodbye" to eye-strain and spotty, blurry pictures! It's just like moving your home miles closer to the TV station.
Join the parade of satisfied TV viewers. Let us install Channel Master's CHAMPION in your home — call us today!
Prepare for Channels 7 and 9
CHANNEL MASTER
Available From Your Local TV Dealer
"THE HOUSE OF TELEVISION" 1961 Oak Bay Avenue Phone B 6721
WOODWARD STORES (VICTORIA) LTD. 853 Douglas Street B 7231
BUTLER BROS. R.R. No. 1, Royal Oak and 3516 Quadra St. E 6911 — Keating 90
E. B. DREW (Guaranteed Installation) B 8511
KENT'S LTD. 742 Fort St. E 3513
Delta Electric 714 Cormorant G 7416
Electronic Service Engineers 1011 Blanshard E 5821
FLETCHER BROS. 1130 Douglas St.
RAWNSLEY & JONES 638 Elliot St. E 8733
TELE TECH SERVICES (Television Technicians) 972 Meares St. — G 7519
McMILLAN & WARDELL Specialists in TV Antenna Installations Phone Albion 5431Y or B 2627
Listen to Radio Station KOMO, Seattle, 10-11 a.m. Saturdays for Breakfast at the Grave

Daily Colonist presents
J. ARTHUR RANK and UNIVERSAL
NEWS
GRAND NATIONAL
ROYAL TAN
Wins This Blue Riband of Steeplechasing by a Neck
• • •
FIRE AT SEA
British Troopship "Empire Windrush"
Feature on Screen!
Best Picture of the Year . . . WINNER OF 8 ACADEMY AWARDS
"FROM HERE TO ETERNITY"
At 1.41, 4.17, 6.47, 9.17
NOW!
ODEON

GEM THEATRE
SIDNEY
Tonight at 7.45 p.m. Saturday Matinee at 1.30 p.m. and Two Evening Shows at 7.00 and 9.00 p.m.
"TITANIC"
A Graphic Re-Creation of the Iceberg Sinking of the "Titanic"
Clifton Webb — Barbara Stanwyck

DANCE
EVERY FRIDAY, SATURDAY
LEGION HALL
ARENA WAY
Smooth Rhythms of
Ted Spencer's Orchestra
"NAME THE SONG" CONTEST
Jackpot $15.00

NOW SHOWING!
"MY PAL GUS"
COMEDY-DRAMA
Starring
RICHARD WIDMARK
JOANNE DRU
ADDED
"TURKEY—KEY TO THE MIDDLE EAST"
Selected Short Subjects
Complete Program 6.45 - 8.51
Feature Starts 7.28 - 9.34
OAK BAY
Temple of Refined Entertainment and Education

NOW SHOWING!
Two Complete Shows at 6.30 and 9.00
"I LOVE MELVIN"
at 7.45 and 9.55
DONALD O'CONNOR
DEBBIE REYNOLDS
Also the Academy Award Winner for the Best Documentary Film
"THE ALASKAN ESKIMO"
An All-Technicolor Program
Also Cartoon and Travelogue
A Picture That Pleases FOX Where Sound Sounds Better!
PLENTY OF PARKING AREA
HILLSIDE AND QUADRA

Tillicum OUTDOOR
B 7531 Corner BURNSIDE and TILLICUM ROADS
TONIGHT and SATURDAY—GATES OPEN 6.30 P.M.
Free! 17-Piece Waterless Cooker Set, valued at $129, to be given away next Monday nite. Entry forms now at Box Office all this week
Burt Lancaster - Virginia Mayo
"South Sea Woman" at 9.00
Plus Audie Murphy - Bill Mauldin - Arthur Hunnicutt in
"The Red Badge of Courage"
At 7.15 - 10.30
And One Cartoon — Two Passes Tonight If Your License Ends in 84

WATER reveals whisky's true flavour
Put Seagram's "83" to the water test. Water, plain or sparkling, reveals a whisky's true, natural flavour and bouquet.
Seagram's "83"
Canadian Whisky
Say Seagram's and be Sure
This advertisement is not published or displayed by the Liquor Control Board or by the Government of British Columbia.

USED CAR?
WILSON MOTORS!

NOW SHOWING!
CAPITOL
Feature at 1.00, 3.50, 6.40, 9.35
MARGE and GOWER CHAMPION
DEBBIE REYNOLDS
TECHNICOLOR
"GIVE A GIRL A BREAK"
2ND THRILL-PACKED FEATURE
"THE YELLOW BALLOON"
with ANDREW RAY
At 2.30, 5.25, 8.10
PLUS
FIRST PICTURES OF THE H-BOMB!

ON STAGE!
HELD OVER!
"A Crowded Affair"
World Premiere
Nightly 8.30 p.m.
Matinee Saturday 2.30
Tickets from $1.00—Rush 50c at Door At Theatre 11-5 p.m.
Beacon 0411
totem theatre

"OLIVIER IN ANOTHER GREAT SCREEN TRIUMPH"
At 1.00, 3.12, 5.15, 7.18, 9.26
Magnificently Acted . . . Superbly Sung . . . A Delight
LAURENCE OLIVIER
"THE BEGGAR'S OPERA"
TECHNICOLOR
NEWS SPECIAL:
FIRST PICTURES OF THE H-BOMB EXPLOSION
DOMINION
A FAMOUS PLAYERS

Royal NOW SHOWING
BURT LANCASTER
TECHNICOLOR
HIS MAJESTY O'KEEFE
Doors 1 p.m.
Feature 1.22, 3.22, 5.22, 7.22, 9.27
SELECTED SHORTS
TIMES-WARNER NEWS

TODAY at 2.49 - 6.03 - 9.22
"DANGEROUS WHEN WET"
ESTHER WILLIAMS
FERNANDO LAMAS
JACK CARSON
TECHNICOLOR
2nd Feature at 1.19, 4.33, 7.47
Rod Cameron - Adele Mara
THE SEA HORNET
ATLAS
A FAMOUS PLAYERS

ON STAGE . . . TONIGHT AND SATURDAY . . . 8.15 P.M.
VICTORIA THEATRE GUILD PRESENTS
"THE WOMEN"
CONTROVERSIAL ADULT SPICY
TICKETS $1 — At Eaton's Music Centre

Come and Enjoy the Fun!
VICTORIA NORTH KIWANIS
DO-IT-YOURSELF ★ SHOW ★
AT THE CURLING RINK
TWO MORE DAYS 6.30 to 10.30
• SATURDAY AFTERNOON From 2.30 •
$2,000 IN PRIZES
It's a Great Family Show
Bring the Kids . . . They're Welcome
SEE YOU TONIGHT
2 FREE CONTINUOUS FILM SHOWS
• MANY DO-IT-YOURSELF DEMONSTRATIONS
• COME AND LEARN FROM THE EXPERTS.
★ GENUINE OLD CAR EXHIBITION
★ FASHION SHOW, Nightly BY HUDSON'S BAY COMPANY.
Tickets, 50¢ . . . Children with Parents, FREE

Fly B·O·A·C Constellation
TO YOUR EUROPEAN VACATION AT
Lowest Air Fares
World-Famous Comfort and quietness are yours on BOAC's Constellations. They're all-tourist . . . with tempting meals included in your low fare . . . and refreshment service available. Just overnight and you're overseas . . . with all your vacation time saved for Europe!
Europe by Viscount, world's first turbo-prop airliner . . . BEA's new super-quiet, super-smooth tourist airliner. See Europe from its big, picture windows as you fly "MAGIC CIRCLE ROUTES" . . . going one way, returning another, visiting extra cities at no extra fare.
Free Folder describes all expense tours. Write BOAC, Dept. 17, Laurentien Hotel, Montreal, P.Q.
For bookings, see your travel agent, railway ticket office, or—
BRITISH OVERSEAS AIRWAYS CORPORATION
MONTREAL · TORONTO · VANCOUVER
World Leader in Air Travel — Fly B·O·A·C

Stock Quotations—Market Report

Toronto Mines

Sales		High	Low	Close
	Akaitcho Yk			83b
	Amalg Larder			14½b
2300	Amer Neph	88	86	88
2500	Amer Yk	20	19	20
2410	Anacon Lead	315	310	315
	Anglo-Huron			14¾b
500	Anglo-Rouyn			35
430	Ankeno			16
1000	Aquar Porc			24
500	Area			43
3500	Arjon	9½	9	9
1000	Armistice			15
1000	Ascot Metals	53½	52	53
	Athona			9½b
	Atlas Yk			13b
500	Atlin Ruff			7½
1000	Aubelle			9¾
8000	Aumaque			11
	Aunor			200b
8500	Avillabona	13	11½	13
1750	Barnat	125	122	125
1100	Barvue	160	158	159
	Barymin			155b
3000	Base Metals	18	17½	17½
1500	Baska Uran	40	38	39
2318	Beattie-DuQ	43½	43	43½
3100	Beaver Lodge	65	65	65
6000	Bellekeno	20	19	20
9410	Bevcourt	25	24½	25
3000	Bobjo	29	28	28
1600	Bonville	18	17	17
16000	Bormar	16	14½	14½
1000	Bralorne			370
3000	Brewis Rl			9
250	Broulan Reef			143
7000	Brunhurst	11	9	11
21881	Brunston	21	18½	21
6700	Buffalo Cdn	17¾	17½	17½
1000	Buffalo Rl			4½
300	Bulldog Yk			12½
	Bulolo			595b
1500	Cali Flin Flon			10
212	Camp Chib	275	270	270
600	Camp Rl	760	755	760
	Cdn Malartic			41b
	Cariboo Gold			90b
200	Cassiar Asb			640
400	Castle Treth			235
3200	Central Exp	565	550	560
1100	Central Pat			70
500	Centremaque			9
3500	Chem Res	174	173	174
35300	Chesterville	51	45	46
2385	Chibouge Exp	59	57	57
12300	Chimo	128	120	120
	Chromium			270b
	Coch Willans			71b
1000	Coldstream			18
	Coniagas			160b
	Conisaurum			42b
2200	Con Halliwell	27	24½	24½
3075	Con Disc Yk	205	203	203
4000	Con Howey	285	277	285
1100	Con Orlac	8½	8	8½
1500	Con Nicholson	13	12	12
8000	Con Rochette	7	6½	7
300	Conwest Exp	350	340	350
	Croinor			15b
1000	Crowshore			8½
4600	Deldona	25	24	25
300	Delnite			110
650	Dome	18⅝	18½	18⅝
80	Dominion Mag	12¾	12½	12½
9900	Donalda	49	48	49
34250	Dyno	95	90	94
3200	East Malartic	269	263	265
6200	East Rim	105	100	105
1485	East Sullivan	420	415	415
2050	Eastern Metals	84	83	84
14367	Elder	63	60	62
500	Estella			19½
3505	Eureka Corp	80	78	78
2966	Falconbridge	16¾	16½	16¾
2400	Fenimore	68	65	67
2095	Frobisher	485	475	475
1575	Geco	1025	990	990
165	Giant Yk			850
2300	God's Lake	70	69	69
3000	Goldcrest	18	17	17
6700	Goldfields	43	38	43
100	Golden Man			91
15435	Gunnar Gold	965	930	950
2000	Gwillam Lake			7
	Hallnor			290b
500	Hard Rock			15
	Haxaga			15½b
8175	Head of Lakes	38	34	38
4000	Headway	17	16	17
2500	Heath	10	9	10
	Highland-Bell			31½b
	Hollinger			13½b
15000	Homer Yk	24	23	23½
100	Hoyle			190
600	Hudson Bay	44⅞	43¾	44⅞
	Hugh-Pam			37b
8050	Inspiration	288	271	280
2300	Jacknife	7	6½	6½
2100	Jorbuka			13
3500	Joliet-Que	38	37	38
3000	Kayrand	6½	6	6½
3210	Kerr Addison	17¾	17½	17¾
3000	Keyboycon	12½	11½	12½
	Kirk-Hud Bay			7½b
	Kirkland Lake			40b
5000	Klondike-Ken	9½	9¼	9¼
440	Labrador			900
1000	Lake Lingman			15½
	Lake-Osu			18½b
1400	Lake Shore	600	580	600
	La Luz			148b
	Lamaque			400b
35150	Lavalie			8
5400	Leitch	78	67	70
13000	Lencourt	11	9½	9½
1500	Lexindin			17
	Little L Lac			78b
17300	Lorado	53	50	52
3000	Louvicourt			18
2000	Lynx Yk	8½	8½	8½
1000	Macassa			145
4200	MacDonald	33	30	30
40900	Mackeno	32	31	32
800	MacLeod-Ck	132	130	132
1150	Madsen Rl			170
5000	Magnet	7½	7¼	7¼
500	Man & East			34
1100	Malartic	146	146	146
6030	Marbenor Mal	13½	13	13
295	McIntyre Porc	63¼	62½	63¼
	McKenzie RL			37b
	Mentor			325b
	Merrill Island			20½b
	Mindamar			182b
	Moneta Porc			41b
	National Exp			28b
	Nesbitt Lab			172b
	New Bid			42b
1000	New Calumet			72
5800	New Delhi	100	98	100
100	New Dickens			273
500	New Goldvue			15
	New Harricana			26½b
	New Highridge			23b
600	New Hugh			8
2900	New Laguerre			8½
5500	New Larder	120	118	120
	New Marlon			7½b
	New Myla			10b
	New R Rouyn			12½b
2000	New Thurbois			8
100	Nipissing			150
	Noranda			66½b
	Noriartic			12½b
1515	Normetal	280	280	280
1000	Nudalama	38	36½	38
	Obaska Lake			7½b
	O'Brien			83b
	O'Leary Mal			14b
	Ont Pyrites			86b
2810	Opemiska	130	125	130
5000	Osisko Lake	44	43	43
1012	Pamour Porc			68
10300	Parbec	18½	17¾	18½
1500	Paymaster	39½	39	39
100	Pend Oreille			300
600	Perron			30
2210	Pickle Crow	120	115	120
1600	Pioneer Gold	18½	18½	18½
300	Placer Dev	29	28½	28½
7900	Preston EG	300	280	290
5350	Prospect Air	485	470	485
900	Que Copper			75
	Que Manitou			85b
	Que Metal			300b
2000	Que Nickel	43¼	43	43
2000	Queenston			25
910	Quemont	17¾	17	17½
	Radiore			69b
	Rankin Inlet			30b
	Reeves Mac			161b
300	Renable	285	275	275
135	Rix-Atha	140	135	135
6000	Roche L Lac	17	15	15
	San Antonio			155b
	Sheep Creek			86b
2095	Sherritt Gord	420	415	415
	Sigma			540b
	Silanco			15½b
	Silver-Miller			104b
	Siscoe			40b
	Star Olsen			11b
21909	Steep Rock	790	780	780
8500	Sudbury Con	19½	18	18
1200	Sullivan Con	205	200	200
1000	Surf Inlet			15
200	Sylvanite			117
7200	Teck-Hughes	225	220	225
1100	Thom-Lund			17
500	Tombill			48
300	Torbrit	139	137	137
500	Trans Res			37
1700	Tungsten Corp	35	34	34
2000	Union Mining			18
59350	United Asb	435	415	430
275	United Keno			700
1000	Upper Can			3½
2842	Ventures	18½	18	18½
700	Violamac			170
1120	Waite Amu	11½	11½	11½
	Wekusko			3½b
7100	West Ashley	17	15	15
500	Wright-Harg	178	176	178
4500	Yale Lead	38	31½	38½
1320	Yk Bear	147	140	145
5200	Yukeno	17½	16½	17
	Yukon Con			53b

Toronto Oils

Sales		High	Low	Close
1000	Acme			17
1200	Ajax			80
774	Albermont			120
9450	American Leduc	31	28	29
700	Amurex			11½
500	Anchor			7½
1291	Anglo Canadn	520	510	520
810	Bailey Selburn	490	485	490
700	Banff Oils	237	236	237
3400	Braisaman	125	118	118
6850	British Empire	33	31	31
800	Britalta	435	420	435
200	Calgary & Edm	12½	12½	12½
800	Calvan Cons	510		510
2750	Can Collieries	920	905	920
500	Can Oil Lands	410	390	390
1107	Can Southern	1000	980	980
600	Can Admiral			40
1500	Can Atlantic	605	593	595
71925	Can Devonian	175	160	165
320	Can Oil	16	15½	16
4700	Can Pipeline	150	146	150
300	Can Williston	275	270	270
2100	Central Leduc	215	208	210
500	Charter Oils			155
13600	Cons Allenbee	22½	20	20½
750	Cons Curdasun			33
8189	Cons Peak	17	15	17
6215	Dalhousie	20	19½	20
2700	Del Rio	195	185	189
100	Devon Leduc			175
1000	Dragon	35	33	35
500	Duvex			16¾
2700	Fargo Oil	195	191	193
1700	Federated Pete	475	460	470
700	Gas Expirtn			62
650	General Pete	680	675	675
800	Great Plains	16½	16¼	16⅜
1750	General Pete A	690	675	675
1200	High Crest	16½	16¼	16¼
600	Home Oil			930
1295	Inter-Prov Pipe	24¾	24½	24⅝
100	Jupiter			195
3400	Kroy	155	150	155
7100	Landover Oil			10
1400	Mid Continent	55	52	52
1300	Merrill Pete	685	675	680
2060	Mill City	32	29	32
800	New Brit Dom	233	230	233
3400	New Devon			18
1000	New Pacalta			7
16114	New Superior	415	370	375
2700	Norpax	12	11½	11½
500	North Canadian			185
35	North Star			7½
2800	Okalta	175	175	175
1525	Pacific Pete	11½	11¼	11¼
700	Pan Western			12
6975	Rio Prado	70	67	69
67000	Roxana	21	19	21
88	Royalite	13½	13¼	13½
900	Sapphire	180	178	180
4200	Scurry	139	133	135
150	Security Free			175
2500	Souris	60	58	59
500	Spooner			23½
1300	Trans Empire	220	217	217
20400	Trans Era	59	56	56½
275	Trans Mount	26	25½	26
850	Triad	390	330	335
5900	United	125	123	124
200	West Leasehold			505
13800	Wilrich	64	63½	64
1000	Yankee Canuck			7½

Montreal-Toronto Industrials

Abitibi com	19¾	19⅞
Do pfd	24¾	25
Acadia Atlan	7½	7½
Do A	18½	
Do pfd	102	
Algoma Steel	42½	42¾
Aluminium	57½	57⅛
Do 5½% fd	106	
Ang-Can Pul	36½	37
Do pfd	[illegible]	[illegible]
Angl-Nfld-Dv	9	9½
Argus Corp	13½	14¼
Do pfd	87½	88½
Asbestos Corp	36½	37¼
Asdwn Hwd B	16½	17
Atlas Steel	11¼	11½
Bathurst A	45	
Beatty Bros	6½	7
Bell Tele	41¾	41½
Brazil Tract	8	8½
B-A Oil	23¼	23½
BCE 4% pfd	86	87¼
Do 4¾% pfd	99½	99¾
Do 5% pfd	51½	52
BC Forst Prod	6½	6¾
BC Packers A	14½	15
Do B	9½	10
BC Power	20¾	21
Brown Co	11¼	11½
Do 1st pfd	97	
Do 2nd pfd	51½	51¾
Bruck Mls A	11¼	11½
Do B	420	
Bldg Product	37¾	37¾
Brigtn Steel	20	21
Burns & Co A	58¼	
Do B	45	48
Burd Drydk A	7½	8
Cda & Dm Sg	18¼	18½
Cda Cement	92	93
Do pfd	29½	30
Cda Iron Fdr	19¾	20½
Cda Malting	56	57¼
Cda Pacs A	37	40
Do B	32½	32¾
Cda Perman	62¾	
Canada Ss	23¾	
Do pfd	12½	
Cdn Brewrs	35	35½
Cdn Canners	34¼	34½
Cn Car & Fd	17¼	17½
Do A	19½	20
Cdn Celanese	32½	32½
Do $1.00 pfd	19½	19½
Do $1.75 pfd	33½	
Cdn Ch & Cl	8½	8½
Cdn Dr & Dk	50½	51½
Cdn Gnr El	55	55½
Cdn Indstr	45¼	46
Cdn Lcmtv	15	17
Cdn Oil	15½	16
Cdn Pcfc Ry	24¾	24¾
Cdn Vickers	19	19½
Cdn Wat Lm	10½	12
Cdn Wstnghs	63	65½
Chateo Steel		5½
Do pf	5½	5½
Chrysler	59	60½
Cockshtt Pl	9	9½
Cons M S	27	27¾
Con Paper	47½	47½
Consmrs Gas	20¾	21
Corby's A	11¾	11½
Do B	11	11½
Cosmos Imp	10½	10½
Crwn Zllrbch	41	41½
Distlrs Sgrm	28	28½
Dmn Brdg	16¼	16½
Dmn Engnrg	22½	25
Dmn Fnd Stl	13½	13¾
Do pf	101	
Dmn Glass	39	40
Dmn Mgns	12½	12½
Dmn St Cl	10⅞	10⅞
Dmn Strs	21½	23
Dmn Tr Ch	8½	8¾
Do pf	22½	
Dmn Textile	6½	7
Donahue Brs	17½	18
Dow Brw	24	24½
Eddy Ppr A	34¼	34½
Electrolux	9½	9½
T H Estbk pf	19¾	20½
Famous Ply	22¼	22½
Fnny Farmer	21½	22¼
Fdrl Grn	19½	20½
Fleet Mfg	155	160
Frd Cdn A	88¼	89¼
Fraser Co	16⅞	17
Do pf	102	102½
Gatineau Pw	23¾	23⅞
Do pf	108	108¾
Gnrl Dynmcs	42¾	43
Gnrl Mtrs	65¾	66½
Gnrl Stl Wrs	15	16
Do pf	101	102
Goodyr Tire	120½	130
Do pf	51¾	53
Grt Lks Pp	23½	23
Do A pf	51½	52½
Grt Wst Cl A	8½	8¾
Do B	7½	7½
Gypsm L Al	38½	38¾
Ham Brdg	21	
Ham Cttn	17½	20
Hrdng Crpt	8	8¾
Hayes Steel	32½	35
Hwrd Smith	23¾	23
Imperial O	33½	33¾
Imp Tobacc	9½	9¾
Do pf	6⅞	7
Ind Accptnc	39¾	40
Inter Brns	411	475
Do pf	16	
Int Mils A	30	31
Int Nickel	37¾	37½
Int Paper	63½	63½
Int Prtlm	24½	24½
Int Utils	29½	30
Kelvinator	22½	23½
Labatts	18¾	18½
Lake Woods	29½	30
Lang	11½	11½
Laura Secrd	14¾	15½
Loblaw A	41	41¾
Do B	44¾	45
Lndn Hsy A	350	400
McMillan B	18½	19
Maple L Mill	8	8½
Massy-Harris	8½	8¾
Maxwell	450	475
McColl Front	31½	32
Do pfd	95¾	
Mercry Mill	110	160
Milton Brik	185	190
Med Contain	11½	13
M & O Paper	32	32¼
Monarch Knit	7½	8¼
Montreal Loc	16¾	16¾
Montr Corp	26¾	27¼
Natnl Drug	[illegible]	[illegible]
Do pfd	13	13
Natnl Groc	11	11⅞
Nat Hosry A	6	7½
Do B	6½	7
Natnl Stl Car	25¾	25¾
Niag W Weav	34½	35
Ogilvie Flour	31	32
Ontario Steel	23	23½
Orange Crsh	355	370
Page Hersey	64	65
Penmans		43
Powell River	29¾	29¾
Power Corp	38	38½
Press Metals	8⅞	8⅞
Price Bros	34½	35
Ryde Silk A	12	13½
Do B	325	425
Russell Indus	17¾	18
St Lawr Corp	45	45½
Shwngn Com	40¾	40¾
Shea's Br B	26	
Sick's Br VT	24	25
Sd Dairies A	10⅛	10⅞
Simpson's	18	18½
Southam Co	30⅞	30⅞
Stand Paving	23	23
Stan Brock A	6	7½
Stedman	16½	16½
Steel of Cda	31¼	31½
Suprist Com	17½	20
Tamblyn	40½	43
Taylor Parsn	10	10
Do pfd	11	11
Tin Top Tire	21	23½
Trader Fin A	36	36½
Do B	34	34¼
Tri Tor	20	
Union Gas	36½	36¾
Unitd Corp A	30	
Do B	13½	14
Unitd Fuel A	60½	
Do B	25½	27½
United Steel	11½	11⅞
Hrm Walker	55½	55¾
Westeel	21	22
W Cda Brew	18¼	19
West Grocrs	69¾	72
Do A	35	38½
Geo Weston	37½	38⅞
Do pfd	100⅛	100⅛
Wpg Gas	6½	6½
York Knit A	200	250
Zeller's	24	24½
BANKS		
Montreal	46½	46½
Nova Scotia	43¾	44
Toronto	43	44
Commerce	35	35½
Dominion	32½	33
Imperial	37½	37½
Royal	43¾	45½

New York Market

Allied Chemicals	87
American Can	39¼
American Smelter	34¾
American T & T	164¾
American Tobacco	62
Atchison Topeka	97½
Atlantic C Line	97¼
B & O Railway	19¼
Beth Steel	58⅞
CPR	25
C & O Railway	34½
Chrysler	61¼
Corn Products	72¾
Du Pont	117⅞
Delaware & Hudson	43
Eastman Kodak	55¾
Erie Railroad	17
Gen Electric	108⅛
Gen Foods	60⅞
Gen Motors	67¼
Goodyear Tire	61⅞
Great Northern	53¼
Itner Harvester	29⅞
Inter Nickel	39⅞
Johns-Manville	63⅞
Loew's Theatre	16
Nat Distillers	17⅞
NY Central	22½
Norfolk Western	40⅛
Penn Railway	18¼
Procter & Gamble	78
Standard Calif	60⅞
Standard NJ	81⅞
Sears Roebuck	60⅞
Southern Pacific	41⅞
Southern Railway	44⅞
Texas Corp	68¼
Union Carbide	78
Union Pacific	115¼
United Aircraft	56⅞
US Steel	43½
Westinghouse Elec	64
Woolworth	43⅞

The above stock quotations are supplied by James Richardson & Sons, Hagar Investments Ltd., Hugh Mackay & Co., Canadian Investment Dealers' Association, A. E. Ames & Co. and T. B. Burns & Co.

Closing Averages

DOW JONES:

30 industrials ....307.79, up 2.38
20 rails ....101.53, up 1.41
15 utilities ....56.43, up 0.31
65 stocks ....115.18, up 1.03
Shares: 2,300,000.

MONTREAL:

Industrials ....194.30, up 1.30
Utilities ....101.30, unchd.
Golds ....54.38, up 0.62
Pulp, Papers ....865.93, up 6.63
Shares: 434,700.

TORONTO:

Industrials ....332.71, up 0.38
Golds ....73.23, up 0.85
Base Metals ....150.19, up 1.56
Western Oils ....99.92, off 0.42
Shares: 1,720,000.

VANCOUVER:

Golds ....28.54, up 0.06
Base Metals ....122.90, up 0.60
Oils ....323.31, off 0.50
Sales, 166,825.

Today's Dollar

	Close	
NEW YORK—		
Canadian dollar	1.02 1/8	+1 32
Pound sterling	2.81 13/16	Unch.
MONTREAL—		
U.S. dollar	97 29/32	—1/16
Pound sterling	2.75 15/16	—1/4

Grain Prices

WINNIPEG (CP) — Most grain prices were firm at the close.

Export loadings of Canadian wheat included small parcels to Colombia and Ecuador and 345,000 bushels to Japan.

Lakehead prices for the top grades of class two, IWA and domestic wheat dropped one-eighth cent from Wednesday except class two durums which were unchanged.

	Open	High	Low	Close
Oats—				
May	72,	71⅛	71	71¼
July				68⅞
October	68¼	68¼	68¼	68¼
Rye—				
May	90⅛	91⅛	90⅛	91½
July	90	91⅞	90	91⅞
October	91	91¾	90⅞	91⅞
Barley—				
May	89⅛	90½	89⅞	89⅞
July	86⅛	88⅞	86⅛	88⅞
October	87⅞	87⅞	87⅞	87⅞
Flaxseed—				
May	297½	299½	296⅛	299¼
July	294	296½	293½	296½
October	270	271½	268½	271½

Cash Grain Close

Oats—No. 2 cw 73.
Barley—No. 3 cw, 6 row 93⅞.
Rye—No. 2 cw 90¼, track 91.
Flax—No. 2 cw 293½, track 298¼.

Prices for Class Two wheat for export to countries outside IWA: 1 Nor. 1.81⅞; 2, 1.76⅞; 3, 1.73⅞; 4, 1.67⅞; 1 Durum, 2.82; 2, 2.80; 3, 2.70. IWA prices: 1 Nor. 1.81⅞; 2, 11.76⅞; 3, 1.73⅞; 4, 1.67⅞; 1 Durum, 2.00⅞; 2, 1.98⅞; 3, 1.97⅞. Domestic prices: 1 Nor. 1.81⅞; 2, 1.76⅞; 3, 1.73⅞; 4, 1.67⅞; 1 Durum, 2.10⅞; 2, 2.08⅞; 3, 2.07⅞.

CHICAGO (AP)—Grains and soybeans extended into higher price territory, although some backed away from their highs for the day toward the close.

	Open	High	Low	Close
Wheat—				
May	216⅞	219	216⅝	218½
July	215½	217⅛	215	216⅝
September	217½	219⅜	217⅜	219⅜
Corn—				
May	149	149⅞	148¾	149¾
July	150¾	152⅜	150½	152
September	148½	150½	140½	150
Oats—				
May	74½	75⅞	74⅛	75⅛
July	71⅛	72	71⅛	72
September	71⅞	72⅛	71⅛	72
Rye—				
May	105	108	105	107½
July	108¼	111	108	110¼
September	111⅜	113⅞	111¼	113½
Soybeans—				
May	359½	366	358½	365½
July	393¼	365¼	358¾	364½
September	272	275¼	272	274½

Dividends Declared

Shawinigan Water and Power, 30 cents, payable May 25, record April 15, xd April 14.

Federal Grain, preferred 35 cents, payable May 1; record April 15, xd April 14.

Dominion Fabrics, 20 cents, payable May 1; record April 15, xd April 14.

Thrift Stores, 5% stock dividend, payable May 15; record April 30; xd April 29.

Holden Mfg., "A" 15 cents, payable May 1; record April 8; xd April 7.

Sidney Roofing, "A" 22½ cents, payable May 1; record April 15; xd April 14.

MONTREAL (CP) — Prices were steady in quiet trading on Montreal bond markets. Interest centred on mid-term government of Canadas and long-term discount provincials.

The corporate market saw Canadian Breweries 4½s of 1961 move up one point at 109 bid. Trading was slow.

Wall Street Beats Way To New Highs

NEW YORK (UP) — The stock market surged upward, moving industrial prices to further new high ground since 1929 on increased volume.

The sharp advance, coupled with Wednesday's swing, more than wiped out the losses accrued in Tuesday's market break.

All departments joined in the upsurge. Gains throughout the list ranged to more than 2 points with a few issues showing much wider improvement.

Trading was at a brisk pace throughout the session. Volume easily cracked the 2,000,000-share mark.

Stocks that are connected with atomic energy led the advance. Bendix Aviation, which was awarded a contract by the atomic energy commission for the research of peace-time atomic energy, ran up more than 2 points at one time. Uranium issues were strong.

Oils also were strong. Steels turned active and higher later in the session.

Uraniums Stronger

TORONTO (CP) — Prices moved narrowly ahead.

Utilities, papers, foods and manufacturing issues led industrials higher. Western oils were ahead with a wide list of small gains. New Superior was down 30 cents.

Base metals were stronger with Consolidated Smelters, Hudson Bay and Noranda leading. Uraniums were a little stronger.

Golds were higher with all categories stronger.

Firm at Close

MONTREAL (CP)—A firmer tone ruled the stock market at the close. Trading was moderate.

Miscellaneous industrials, steels, papers, senior metals and senior oils were higher while banks dipped slightly. Beverages and utilities were mixed.

Mining issues were irregularly higher at the close.

Western oils followed an upward trend in the latter part of the session.

MacMillan Advances

VANCOUVER — Industrials showed general strength, with MacMillan and Bloedel extremely active up to $18⅞ for a gain of 50 cents. Powell River was $29¾, B.C. Power $21 and B.C. Telephone $38½.

American Standard rose to 15 cents among mines in which a number of penny issues were active.

Midwest Gas traded over 12,000 shares for a gain of 10 cents at $1.40, but most of the recently active oils turned lower.

RCMP Seize Large Still

MONTREAL (CP) — RCMP reported Thursday they have seized a still capable of turning out 500 gallons of illicit alcohol a day, the biggest such seizure in Quebec in 20 years.

Four men and one woman were arrested Wednesday night when police raided the farm of Rosaire Vachon at Mont Laurier, about 120 miles north of Ottawa.

RCMP said the still was elaborately set up in an old barn beside the Riviere Rouge, into which it poured its waste.

In addition to the still, police also seized 10,000 gallons of mash, 600 gallons of malt syrup, 20,000 pounds of sugar and 1,000 gallons of fuel oil.

Complete Vancouver Trading

Sales	OILS	High	Low	Close
5500	Altex	62	58	58
	AP Con			32
1500	British Pete			5
	Cdn Anaconda			10
	Chamberlain			20
315	Charter Oil	157	155	155
	Commoil			335
600	Fargo	195	193	195
200	Federated Pete			460
100	Gas Explor			65
385	General Pete A			680
1050	Harsal Oil			8½
1000	Long Island			12
	Mercury			10½
100	Merrill			680
12050	Midwest Gas	141	136	140
2000	Mill City			32
	New Continental			55
300	New Superior	400	380	380
200	Okalta			175
25	Pacific Pete			11½
	Peace River			770
8000	Roxana	21	20	20
	Royal Cdn			10
	Share Oil			9½a
	Spooner Oils			22
2000	Sunset Oils			31
200	Triad			330
	United			124
500	Vanalta			16
6200	Vanior Exp	44½	44	44
	Vulcan			33
2200	Yankee Prin	88	87	88
300	York Oil			15
	MINES			
18000	American Std	15	12½	15
	Base Metals			17
25200	Beaver Lodge	68	61	68
800	Beta Gamma			30
	Bibis Yukon			10
25	Bralorne			385
	Canusa Cariboo			3
1600	Cariboo Gold	95	92	92
25	Cdn Collieries			900
2500	Cronin Babine			6
4500	Dorreen			6½
1000	Estella	19	18	18
7200	Giant Mascot	51	50	50½
	Golconda			18
	Goldfields U			46
	Grandview			18
	Oulpor			32
2000	Hamil			13
	Highland Belle			37
	Kin BM			2½
1500	Mackeno			33
2200	Nat Exp	29½	28½	28½
	Nesbitt Labine			171
218	Pacific Eastern			36
	Pacific Nickel			63
	Pato Con			375
300	Pioneer Gold			190
	Placer Dev			28½
1000	Premier Border			5½
	Privateer			3
1000	Quatsino			17
	Red Hawk			2
	Reeves McDon			160
	Rexspar U			80
	Rix Atha			133
300	Sheep Creek			85
	Sherritt Gordon			410
	Silbak Premier			31
500	Sil-van Cons			13
	Silver Ridge			7
	Silver Std			66
	Snud Valley			1½
	Suquash			20a
1500	Taylor Bridge			38
	Vananda			1½
	Van Roi			3
	Western Explor			25
700	Western Tung			70
	Yukeno			18
	INDUSTRIALS			
500	Alta Distil			185
400	Alta Distil VT			180
800	BC Power	21	20¾	21
175	BC Telephone	38½	38⅛	38½
	BC Turf			70
	Capital Estates			76
700	Coast Brew			630
	Growers Wine			165
	Interior Brew			425
2791	MacMillan B	18⅞	18¾	18⅞
	Neon Prods			18½
	Pacific Coyle			90
250	Powell River			29¾
90	Sidney Roofing			18½
	Sun Publishing			34
	Westminster A			14¾
50	Westminster B			13

Unlisted and Miscellaneous

TORONTO	Bid	Asked
Amax	17	23
Can Super	1075	1150
Central Man	8	11
Croft U	50	57
Comstock	5	8
Captain	3	4
Con Echo	13	18
Dom Ash	18	23
Fleetwood	9	13
Goldmaque	24	28
Glenburk	37	42
Kamiac	13	16
Lodge	8	11
Larum	18	20
Lun Echo	88	93
Mindus	21	28
Mt Keno	3	8
Milliken	13	18
Norbeau	50	70
Okland	17	23
Pascalis	5	9
Pole Star	22	27
Rand Mal	8	12
Salmita	10	15
Westlock	8	10
Wilroy	150	170
Anuwon	23	26
Hucamo	32	37
Nipiron	29	33
Starlight	10	13
Strike U	8	11
Uran Ridge	58	66
MISCELLANEOUS	**Bid**	**Asked**
Ang-C Tel A	11	13
Do Pfd	46¾	48
BC Sugar	82	95
BC Tel Pfd 6	112½	
Do Pfd 4%	100	
Do Com	38½	39
Calg Pr Pfd	95½	
C Util Pfd	100¼	101
Hudson's Bay	13½	36½
CWNG Pfd	16½	18
Dover Ind	8½	9½
Gr Wine	165	
Pwr Corp	111	113
H. Smith	46½	
Safeway (C)	102	
U Steel Pfd	25¼	26½
MUTUAL FUNDS	**Bid**	**Asked**
Cana sd	2447	2557
CIF	644	700
Res of Cda	521	584
Inter Amer	1081	1204
Lever of Cda	381	419
Com Intl sd	520	581
Bal Mutual	390	438
Divers B	265	283
Trans Cda C	410	440

Expansion Halts Dividend Payments

BY HARRY YOUNG
(Colonist Business Editor)

The minority of Canadian Western Lumber share holders who declined the one-for-three offer to convert into Crown Zellerbach Corporation last year, now find themselves in possession of non-dividend paying stock.

The directors of Canadian Western Lumber, now a Crown Zellerbach subsidiary, have announced that a new expansion program of $10,000,000, and perhaps more, would be paid for out of earnings and that they have "deemed it advisable to suspend payment of dividends."

With no indication of a dividend resumption, the minority shareholders now find themselves in a tough spot, for Crown Zellerbach last June withdrew its original conversion offer to those who had not previously accepted.

Since then Canadian Western Lumber stock has traded between $10 and $12 dollars, while those who took one Crown Zellerbach share for each three of Canadian Western Lumber now hold an equity worth over $40 with a $2 a year dividend.

The moral from this is probably that shareholders who do not wish to fall in with a reorganization proposal are probably better to dispose of their holdings rather than attempt to form a minority interest, with results that are almost always unfavorable.

A successful year is reported by Powell River, British Columbia's biggest producer of newsprint.

The company announced yesterday that its net profit for 1953 was $9,726,308 or $3.28 a share, just $46,000 more than the previous record of 1951, but well above the $7,942,393, or $1.89 a share of 1952.

The higher profit was largely due to the increased newsprint production which was increased by 28,000 tons to a new record of 331,181 tons. This represents over 1,000 tons each working day.

The financial position of Powell River continues to be strong with working capital at $11,462,636, up $1,905,626.

* * *

ABBOTT "TAKES RISK"

The Financial Times of London in an editorial believes that Finance Minister Douglas Abbott is taking a "calculated risk" in his 1954 budget.

"He has based his entire economic policy on an early recovery in the United States from industrial recession," says the paper, which believes that is why Mr. Abbott has not shown more concern at the marked deterioration in the Canadian trade balance, and the country's dependence on the inflow of U.S. investment funds.

* * *

ABITIBI HECKLED

At a stormy meeting of shareholders of Abitibi Power and Paper Co., in Toronto yesterday, D. W. Ambridge, president, said that the directors were considering the refunding in whole or in part of the company's 1,050,416 ($1.50) preferred shares of $20 par.

A group of shareholders accused the management of "choking" them off in withholding answers.

Mr. Ambridge said all but one of the company's plants were working to capacity, and that it was selling all the newsprint it could make. This year's plans called for 800,000 tons of newsprint.

Company Reports

St. Lawrence Corp. Limited and subsidiaries, had net profit in 1953 of $5,228,641, or $4.74 a share, compared with $6,210,511, or $5.63 a share, in 1952.

Southam Co. Ltd. had $2,196,682 net profit in 1953, equal to $2.93 a share, compared with $1,689,530 or $2.25 a share in 1952.

Supertest Petroleum Corporation Limited shows net profits of $1,603,595 in 1953, compared with $1,456,755 in 1952. Sales rose to $44,581,600 from $41,168,841. Earnings equalled $2.07 a common share compared with $1.86.

Bank Wants To Lend On Chattels

OTTAWA (CP)—The Canadian Bank of Commerce proposed Thursday that Parliament allow banks to make small loans on furniture and other chattel mortgages.

N. J. McKinnon, the bank's general manager, suggested also that the ceiling on bank lending rates be raised specifically on small loans to help banks offer greater competition against the small loans companies.

Currently, banks are restricted by law to a maximum six-per-cent-a-year lending rate. Through a discounting process, the Bank of Commerce gets 10.43 per cent a year on personal loans.

In comparison, Mr. McKinnon told the Commons banking committee, the small loans companies get 23.42 per cent annually on the money they lend.

BANKS RESTRICTED

Banks are not allowed by law to lend money on chattel mortgages, such as furniture and personal effects. In many cases banks require that some responsible person endorse the note, but it grants a personal loan.

This leads to some embarrassment to the prospective borrower who, in some cases, doesn't like to disclose to his friends and acquaintances that he requires a bank loan. Thus, the small loans companies get more business, since they can take a chattel mortgage as security.

LONDON (CP) — Conditions were generally quiet and an irregular tendency developed after a firm opening.

Industrials, particularly the engineering groups, were the centre of attraction.

Dollar stocks were mostly higher on overnight reports from Wall Street.

Oils and shippings moved ahead early but later slipped to show little change.

Base metals were well supported with particular demand for copper.

Closing prices: Babcock & Wilcox 53s 9d, Boots Pure Drug 25s, Canadian Pacific 144¼, Central Mining 29s 9d, Courtaulds 27s 4½d, Hudson's Bay Co. 108s 6d, Imperial Chemical 59s 40½d, Imperial Tobacco 53s 4½d, Metal Box 71s, Mexican Eagle 20s 1½d, Rand Mines 65s. Bonds: British 2½s Consols £65, British 3½s War Loans £88, British Fundings 4s 1960-1990 £101¼.

Safeway Profits

Canadian subsidiaries of Safeway Stores Inc., had net profit in 1953 of $3,339,178 compared with $2,941,479 in 1952. Sales rose to $149,641,241 from $140,200,996 while working capital of $8,751,779 compared with $8,893,070 in 1952.

Egg Market

To Producer—	
Grade A large	38c
Grade A medium	37c
Grade A small	35c
Grade B	29c
Wholesale—	
Grade A large	47c-49c
Grade A medium	46c-48c
Grade A small	44c-45c
Grade B	39c

Daffodils Not New In Banff

When members of the daffodil-drop party arrived at Banff Wednesday wearing daffodils, ing daffodils and talking daffo-bearing daffodils, Banffites thought they were a pretty daffy lot.

And according to W.G. Fyfe of 140 St. Andrew's Street, the Rockies' resort residents will have ample reason for looking askance at the flower-happy Victorians.

He said that his daughter, Mrs. A. N. Unwin, wrote him from Banff that last Saturday every customer of a large store there was presented with half a dozen huge, brilliantly yellow daffs.

"That should take the wind out of their parachutes," said Mr. Fyfe.

SALESMAN WANTED

PART-TIME ONLY

Exclusive Art Calendars
Advertising Specialties

Victoria and Through the Island

Write:
P. G. Stevenson,
ROLPH-CLARK-STONE, LIMITED
201 Carlaw Avenue,
TORONTO 8, ONTARIO

A. E. Ames & Co.
Limited
Investment Securities
Royal Trust Building - 612 View Street, Victoria, B.C.
Telephone: E 4171
TORONTO MONTREAL WINNIPEG VANCOUVER NEW YORK LONDON, ENG.

You can get up to .. 300% LONGER LINING LIFE
with
CHRYCO CYCLEBOND BRAKES
(RIVETLESS)
AVAILABLE FROM YOUR
CHRYSLER-PLYMOUTH-FARGO or DODGE-DESOTO DEALER

OLSON MOTORS LTD.
1060 YATES ST. G 1144

What "Middleweight" has everything?

... the 15 h.p..
EVINRUDE
Super Fastwin
OUTBOARD MOTOR
Get Yours From
VICTORIA MARINE WORKS
2005 Govt. St. E 3816

BY APPOINTMENT SCOTCH WHISKY DISTILLERS TO THE LATE KING GEORGE VI Wm. SANDERSON & SON LTD., LEITH
FINEST SCOTCH WHISKY
VAT 69
Wm Sanderson & Son. Ltd. LEITH
DISTILLED, BLENDED & BOTTLED IN SCOTLAND
"Quality Tells"

This advertisement is not published or displayed by the Liquor Control Board or by the Government of British Columbia.

Perfect Pal for the kids
(AND FISHERMEN)
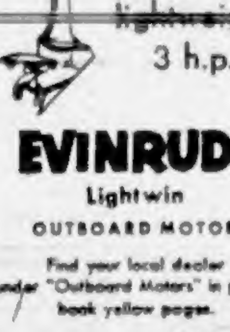
the lightweight 3 h.p.
EVINRUDE
Lightwin
OUTBOARD MOTOR
Find your local dealer under "Outboard Motors" in phone book yellow pages.
EVINRUDE MOTORS | Peterborough Canada

POWELL RIVER COMPANY LIMITED
NOTICE OF ANNUAL GENERAL MEETING

1204 Standard Building,
Vancouver 2, B.C.

To the Shareholders of Powell River Company Limited:

NOTICE IS HEREBY GIVEN that the Annual General Meeting of the shareholders of the above-named Company will be held in Salon "A", Hotel Vancouver, 900 West Georgia Street, Vancouver, British Columbia, on Tuesday, the 27th day of April, 1954, at the hour of 2.15 o'clock in the afternoon, Pacific Daylight Saving Time, for the purpose of electing a Board of Directors for the ensuing year, considering the accounts and balance sheet, receiving the reports of the Directors and Auditors, conferring a general authority (expiring at the next general meeting of the Company unless then continued by ordinary resolution) to take or acquire by purchase or otherwise shares in any other corporation, and transacting such other business as may properly be brought before the meeting, and further for the purpose of considering and adopting with or without amendment, the following resolution as a special resolution:

RESOLVED that Article 110 of the Articles of Association of the Company reading as follows:
"110. The Directors shall provide for the safe custody of the seal, which shall never be used except in pursuance of a resolution of the Directors and in the presence of one Director, who shall sign every instrument to which the seal is affixed, and every such instrument shall be counter-signed by the Secretary or some other person appointed by the Directors."
be stricken out and the following substituted therefor:
"110. The Directors shall provide for the safe custody of the common seal of the Company which, subject to any other provisions of these Articles of Association, shall not be affixed to any instrument except in the presence of (a) any two Directors of the Company, or (b) any one Director or the President or a Vice-President together with the Secretary or Assistant-Secretary, or (c) such Directors or officers of the Company as may be prescribed from time to time by resolution of the Directors; and such Directors or officers shall sign every instrument to which the common seal of the Company is so affixed in their presence."

DATED at Vancouver, British Columbia, this 6th day of April, 1954.

By Order of the Board
JAMES H. LAWSON
Secretary

A CORDIAL INVITATION IS EXTENDED TO ALL SHAREHOLDERS TO ATTEND THE ANNUAL MEETING IN SALON "A", HOTEL VANCOUVER, AT 2.15 P.M., PACIFIC DAYLIGHT SAVING TIME, ON TUESDAY, APRIL 27.

NOTE:
The attention of holders of Share Warrants is directed to Section 13 of the Regulations Pertaining to Share Warrants which sets forth the procedure for voting in respect of share warrants and for attendance at General Meetings or giving proxy. Copy of these Regulations as well as form of proxy and form of certificate by a Bank or Trust Company as to deposit of share warrants may be obtained from the following:

The Royal Trust Company
626 West Pender Street,
Vancouver 2, B.C. or

105 St. James Street West,
Montreal 1, Prov. Quebec or

33 Richmond Street West,
Toronto, Ontario.

Copy of the Annual Report may be obtained on written request to the Company at its office in Vancouver, B.C., or at any of the above-mentioned offices of The Royal Trust Company.

Racing Results, Overnight Entries

Bay Meadows

First Race—
Gloria E. (Scheib) $17.80 $7.00 $4.90
Murtlamoud (Summers) 6.60 4.70
War Stimulant (Glis'n) — 6.70
Time: .33 3-5.
Also—Tensina, Pretty Rapid, W-Diamond, Isle of Bali, Miss Director, Tierra Bonita, Miss Saint Pat.

Second Race—
Franel (Volzke) $8.30 $4.40 $3.80
Lisa Lenia (Miller) 23.90 12.40
Olympic Star (Harmatz) 4.00
Time: 1.11 3-5.
Also—Snooks T., Abacus, Santa Reigh, Light Judge, Zarosa, Liveitup, Bullreward, Front N Center, Pacoima Devil.

Third Race—
Trafalgar II (Taniguchi) $17.80 $5.40 $4.40
Kitchener (Neves) 4.60 3.40
Smart Count (Peterson) 7.40
Time: 1.45 1-5.
Also—Frances' Abbey, Wise Words, Telept, Vinogall, Benelux, G. I. Mail, Pernie's Star, Val Zun, War Twister.
Daily Double, Franel to Trafalgar, paid $54.80.

Fourth Race—
Near Dark (Scheib) $4.20 $3.40 $2.20
Sinful (Neves) 4.00 3.30
Modern World (Balaski) 3.50
Time: .52 3-5 (new track record).
Also—Bedarned, Two Legion, Mr. Bluebird, War Filly.

Fifth Race—
A-Wanda Witch (Neves) $8.30 $4.00 $2.80
Reitspon (Scheib) 8.50 3.40
Plyfosta (Longden) 2.70
Time: 1.11 2-5.
Also—A-Miss Terri Ann, Loblolly, Sea Baronka, Still Courage, Mr. Bazooka.

Sixth Race—
Rue-Me-Tight (Harmatz) $5.60 $3.10 $2.40
My Lovely (Glisson) 3.60 $2.70
Salute Me (Longden) 2.80
Time: 1.11.
Also—Sloo Sedge, Our Cricket, Jet Set, Khalati.

Seventh Race—
Main Line (Glisson) $5.10 $3.00 $2.50
A-Steven Mc (Longden) 3.20 2.50
National Valor (Volzke) 3.90
Time: 1.37.
Also—A-Tulle, Fortune, Indian Red, Snow War. A—H. N. Isenberg-A. J. Crevolin entry.

Eighth Race—
Hobie-B. (Longden) $12.80 $5.70 $4.90
Seventh Fleet (Harmatz) 5.10 3.70
Bobsledder (Taniguchi) 7.30
Time: 1.45 4-5.
Also—Maybe Baby, Mad Irish, Catchie's Last, Bust Out, El Viento, Accelerator, Fixed Star, Good Loser.

OVERNIGHT ENTRIES

FIRST RACE — Six furlongs:
Island Prince 117, Final Triumph 112, Bull Oaks 117, Does 117, Nebel 117, Lehigh 117, She's-A-Bang 112, Velocipede 117, Plucky Pal 112, Chova 107, Red Conquest 117, Pat Sawyer 117, Game Hen 112, Solano Jr. 117, Flying Abbey 112, Olai Rusken 117

SECOND RACE — Six furlongs:
Born To Speed 107, Special Beauty 107, Faro Kid 112, Smiler 'N Tears 107, Lillian 107, Ascawiskaya 103, B. B. Charkee 107, Mr. Tabasco 112, Put 'N Pat 112, Bleecker Dutch 107, Favorite Date 107, Jubilation 107, Countess Myera 107, Tuoho Tiner 107, Black Robb 112, Princess Way 107

THIRD RACE — Five furlongs:
Le Cid 114, J—Frost 114, King's Pass 114, Truckla 112, Hemet Fox 118, Mighty King 116, Irish Claim 109, Condemnation 114, Cafty 112, Long Silver 113, Rullah 111

FOURTH RACE — Five furlongs:
The Most 116, Irish Cheer 116, Noir 116, Phil's Brother 111, Apache T. 116, Ye Glory 116, Sir Nathoo 116, Fort Union 116, Smoggy 116, Duwamish 116, Vanadium 116, Charly Clifton 116, Paula's Tex 116, Public Life 116, Pure Speed 116, Holdstiser 116

FIFTH RACE — Six furlongs:
Tropical 113, Andeana 108, Lolly Dear 108, Parlador 113, Canute 113, Competing Beau 110, In Reward 116, Tommy 113, Kacy Bub 117, Perayne 111, Judy Puss 111, Pension Plan 116, Shady Boots 116, Liege 108, Arch Miss 108, Bull Rover 114

SIXTH RACE — Six furlongs:
A-Cornerstone 113, Sir Lark 108, Rustaway 110, Bombay Duck 108, Flying Agent 113, Joe Benjamin 110, Aegean 110, Bridle Rings 113, A-Ironbark 116, Micoka 113, A-Entry

SEVENTH RACE — Six furlongs:
Mr. Banjo 108, Miniaka 108, Corner 113, Scotch Port 113, Reigh's Bull 111, Time Goes By 108, Sco 110, Shineaway 109, A Sol Botag 108, Metropolis 111, A-Larks Fly 109, A-Entry

EIGHTH RACE — Mile and sixteenth:
Burgette 112, Craigbell 107, Deep Secret 112, Caramel Bar 112, New Years Nite 122, Dollar Date 112, Noitatic 107, Chapeau Rouge 112, Gallella 107, Piocress 109, Burning Night 114, Air Queen 112, Countess Speed 114, Molly Malone 112, Appraise 112, Cathi Miss 107

Laurel Park

First Race—
Blue Copper (McKee) $80.00 $39.60 $16.60
Sono Dry (Nelson) 5.00 4.20
King Flush (Gorman) 11.00
Time: 1.48 3-5.
Also: Sweet Kathie, Adena, Argonaut, Exorbitant, Kathys Peace, Teakwood, King Dick, Stone Ginger, Let's Forget.

Second Race—
Wac (Madden) $73.00 $33.40 $10.20
Surprise Girl (Har'k) 6.60 4.40
Our Hespera (Small) 3.00
Time: 1.14.
Also: Lady Kelzin, Manie, Loretta Zito, All Patch, Twilight Sons, Soft Pedal, Birdie L., Lone Pigeon, Gingham.

Third Race—
Momus (Boulmetis) $10.00 $6.80 $4.40
Coliseo (Small) 18.40 8.00
Admiral Vee (Nelson) 3.40
Time: .54 1-5.
Also: A-Tease, Cleve's Dream, Max's Reward, Aldo Prince, Daze Duke, Crown Secret, Flaming Blue, A-Double Dealer, Etamate.

Fourth Race—
Bold Blue (Hartack) $3.00 $2.80 $2.40
Princess Polly (Milligan) 3.80 3.20
Too True (Cutshaw) 8.40
Time: 1.14 2-5.
Also: Figity, Bonnie Carol, Toro Queen, Reaping Cup, Lovely Doreen, A-Jennifer, Miss Heed, A-Minerva Am, Shanks Mare.

Fifth Race—
Dover Coast (Cutshaw) $15.40 $8.20 $5.00
Gaelic Gal (Block) 7.80 4.80
Frosty Whirl (Hartack) 3.00
Time: 1.12 3-5.
Also: Penson, High Trend, Gold Grip, Devils Verse, Time Break, Play Toy, Promptness.

Sixth Race—
Blue Wayne (Hartack) $7.00 $2.80 $2.40
Woodlands (Boulmetis) 2.40 2.20
Little F. (Passmore) 3.00
Also: Marcy Girl, Swift Steve, Bertie Lajoie.

Seventh Race—
Ed-Ella Gal (Regalb'o) 38.30 $17.20 $9.40
Patois (McKee) 7.80 5.40
Zevette (Hartack) 3.20
Time: 1.47 1-5.
Also: Buffer, Lee's Baby, Super Lunar, Square Dancer, Dad, Trout Fly, Flushing Dusk, Anne Bonny, Seven Crown.

Eighth Race—
Button Shoes (Boulmetis) $9.80 $5.80 $2.40
Unsinatus (Widman) 8.80 2.80
DH-Char Boots (Valenti) 3.60
DH-Repeat Mandate (Small) 2.80
Time: 1.46 4-5.
Also: Granite Flyn, Celtic Play, Noricus, Eternal Sir, Can Nedron, Great Fun, Bristol Joe, Hiya-Sailor.
DH—Dead heat for third.

OVERNIGHT ENTRIES

FIRST RACE — Mile and 1-16th:
Thin Dime 114, Miss Ulrich 104, Ballawood 116, Comely Colleen 109, Harpist 116, Dehra Dun 111, Little Greg 119, Astronomical 109, Bo Mowlee 111, Flaming Fool 111, Signor Sam M. 114, Fox Challenge 111, Sweet Sigrid 113, Sizzle Thru 116, True Dream 116

SECOND RACE — Six furlongs:
Amplidyne 120, Ses I 113, Bridge Club 118, Best Love 112, Bon Bim 108, Rock Pigeon 118, Inhibited 118, Attention Pans 118, Erudition 108, George Perry 113, The Teller 120, Ladygollightly 115, Tony Pat Jr. 118, Myfirstsunbird 116, Knot Lator 116, Chevron 116

THIRD RACE — 4½ furlongs:
Lovely Wac 118, Kinda Smart 117, Radiant Peggy 118, Dapper Dolly 114, Wise Swiv 119, Miss Stella 114, Wreck Master 122, Aeschylus 122

FOURTH RACE — Six furlongs:
Wee Moon 116, Mani Sweep 116, Iforu 111, Air Mission 111, Evening Song 108, Freedom First 113, Hi Gall 111, Perry Hi 109, Maurepas 116, Balle Bleu 108, Omyboy 109, Petite Babette 108, Get Busy 116, Chappys Pass 114, Ridgewell Boy 113, Cling To 116

FIFTH RACE — Six furlongs:
Sterling Son 119, A-Texan Sigh 116, Royal Fan 103, Holly Bough 108, Wee Bonnie 111, Lucky Slam 117, Prairie Chief 116, Buff 111, Lightning Will 211, Colleen K. 111, Grecian Maid 106, Sary 113, Sunday Encore 108, A-Melody Air 108, A-Entry

SIXTH RACE — One mile:
Aldo Kid 115, Ladys Night 110, Mid Admiral 105, Dangerous Alb 118, Jabove 114, Shining On 113, Happy Playtime 108, Royalee 114

SEVENTH RACE — Mile and 1-16th:
Our Emblem 119, Mully S. 119, Bank Coal 113, Pampas Beauty 106, Roaring Bull 110, Best Air 109, Broken Promise 117, Bessies Beau 105

EIGHTH RACE — Mile and 1-16th:
Carls Abbie 113, Lucky Thirteen 109, Coin Tosser 104, Star Teddy 120, Streamlined 101, Sunlight Jess 114, Lucks Joonie 111, Past Company 109, Bobtail Willie 103

Racing Selections

BAY MEADOWS

1—Red Conquest, Chova, Final Triumph.
2—Contess Myera, Lilian, Born to Speed.
3—J. Frost, Hemet Fox, Truckla.
4—Duwamish, Vanadium, Irish Cheer.
5—Judy Puss, Competing Beau, Kacy Bub.
6—Aegean, Rustaway, Joe Benjamin.
7—Reigh's Bull, Metropolis, Shineaway.
8—Countess Speed, Appraise, Carmel Bar.
Best—Reigh's Bull.

LINCOLN DOWNS CONSENSUS

1—Mesmef (17), Like Stone (8), Scipio (8).
2—Susan's Pet (17), Bold Briar (11), Aurora Bleu (8).
3—Miss Siciette (17), Scour (13), Honey-Kist (10).
4—Texas Glory (21), Flaxen Honey (10), Deductible You (6).
5—All In One (28), Tones Tricia (7), Watch It Now (6).
6—Keeping Posted (19), Watch Union (9), Ruth (5).
7—Columcille (29), Thomas Pepper (8), Star Z (3).
8—Work Done (18), Wilful (10), Count Steel (8).
9—Grumpito (18), Uncensored (10), She's Got It (7).
Best—Columcille.

fly TCA

FLY and SAVE
TCA'S NEW TOURIST SERVICES
SPEED! COMFORT! CONVENIENCE!
at NEW LOW FARES
See Your Travel Agent or
Phone TCA at Beacon 5141,
900 Government Street
TRANS-CANADA Air Lines
INTERNATIONAL TRANS-ATLANTIC TRANSCONTINENTAL

FORD TOPS them ALL!
It's N N
It's worth more when you buy it.
Has lowest depreciation.
and highest trade-in value over every '6' and all other '8' cylinder cars

Attention All BOWLERS!
ARE YOU GOING TO SEATTLE?

If you are planning to be in Seattle soon for the gigantic American Bowling Congress, we suggest you stay at the friendly, and reasonable Waldorf Hotel, your Canadian home while in Seattle. Located near all big alleys. To be sure of accommodation please make reservations now by writing to Jeff Perry.

Low Waldorf Rates
Without bath:
1 Person $2.50-$3.00 · 2 Persons $4.00
3 Persons 5.00 · 4 Persons $6.00
Twins, $4.50
With bath
1 Person $4.00-$4.50 · 2 Persons 5.50-$6.50
3 Persons $7.50 · 4 Persons $8.50
Twins, $7.00
(Children under 14 FREE on our Family Plan)

• Ample Parking • TV • Coffee Shop • Cocktail Lounge • Convenient Location

THE WALDORF HOTEL
7th Avenue and Pike Street · Seattle, Washington

ANNOUNCEMENT

2 WAY

Due to the reduction in tax on soft drinks, we are pleased to be able to announce the cancellation of the carton surcharge on "2-Way" effective immediately.

VICTORIA BEVERAGES LTD.
510 FORT STREET
PHONE B 4311 · VICTORIA, B.C.

• LARGER MEASURE!
• LONGER PLEASURE!

Pupils in Oak Bay Given Immunization

A program of immunization by booster and vaccination shots is being carried out in Oak Bay, primarily at Willows and Monterey Schools, medical health officer Dr. N. R. Stewart reports.

So far 409 diphtheria shots have been given, 15 combined diphtheria and tetanus, 12 first vaccinations and 115 re-vaccinations.

Dr. Stewart hopes to have junior high school students done next term.

He reported 43 cases of communicable diseases during the first quarter of the year, including 17 cases of chickenpox, 10 of scarlet fever, four throat infections and six cases of whooping cough. No polio cases were reported during the quarter.

EATON'S

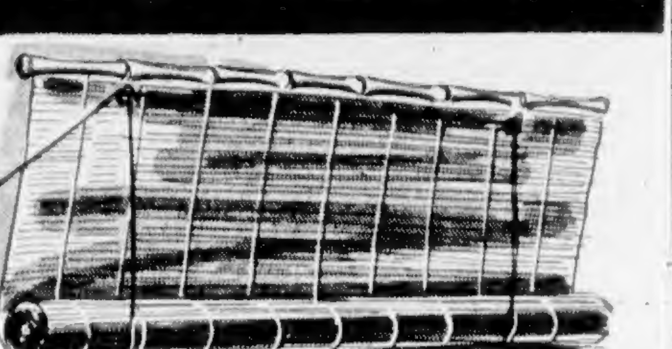

Attractive Bamboo Blinds

Protect your furnishings with bamboo blinds . . . they'll add an unusual and distinctive note to your home. All blinds are 6 feet long. Choose from the following widths:

3'—1.25 · 6'—2.95 · 9'—4.50
4'—1.75 · 7'—3.50 · 10'—4.95
5'—2.50 · 8'—3.95

"Match-Stick" Bamboo Drapes

An original touch for your living room—smart yet practical bamboo draperies in beautiful decorator shades. Come in, choose the colour that your room needs, then have our drapery staff give you an estimate. They're new! Smart! Different!

Natural shade, sq. ft. 25c · Standard shades, sq. ft. 39c
Personalized shades, sq. ft. 45c

Custom-Made Awnings

Attractive Summer Sun Stoppers

Have new awnings custom-made to your individual requirements—or let us re-cover your old frames! There's a wide selection of plain shades and colourful striped designs on painted or woven cotton canvas materials. 30 and 36 in. width canvas. Yard 1.50 and 1.65

Deck Chair Canvas

For repairs or recovering your summer chairs . . . see the wide selection of deck chair canvas in candy stripes and plain shades. Approx. 17 ins. wide. Yard 79c and 89c

EATON'S—Draperies, Second Floor, House Furnishings Building

EATON'S

British India Rugs—⅓ Off!

These outstanding values in British India rugs are being cleared from regular stock to tie in with your Spring re-decorating. Don't miss the savings! The qualities are superb! Choose from the following oddments:

Size	Color and Design	Regular Price	Friday Bargain
6'x9'	Plain rust Dildar	179.00	119.00
6'x9'	Beige Dildar with corner spray	189.00	126.00
6'x9'	Ivory Dildar with corner spray	210.00	126.00
6'x9'	Plain ivory Dildar	179.00	139.00
6'x9'	Plain grey Dildar	189.00	119.00
6'x9'	Plain green Dildar	179.00	119.00
5'11"x9'	Plain beige Dildar	179.00	119.00
5'10"x9'	Silver blue dilbahar with corner spray	159.50	106.00
6'x9'	Wood rose dilbahar with corner spray	210.00	139.00
6'x9'	Grey dilbahar with corner spray	210.00	139.00
5'11"x9'	Plain mushroom dilbahar	165.00	109.00
6'8"x10'	Wood rose dilbar with corner spray	189.00	119.00
8'x10'	Beige dilbahar with corner spray	298.00	198.00
7'9"x10'	Green dilbahar with corner spray	289.00	189.00
7'9"x10'	Grey dildar with corner spray	269.00	109.80
7'11'x10'	Grey dilbahar with corner spray	298.00	198.00
7'10"x9'10"	Mushroom dilbahar with corner spray	239.50	149.00
8'x10'	Wood rose dildar	259.50	173.00
9'x12'	Grey dildar with corner spray	325.00	217.00
9'x12'	Grey dilbahar with corner spray	349.00	229.00
9'x11'11"	Plain ivory dildar	298.00	198.00
9'x12'	Plain rust dildar	298.00	198.00
9'x12'	Oriental all-over design, blue background	359.00	239.00
8'9"x11'9"	Plain grey dildar	279.00	186.00
9'x12'	Plain grey dildar	329.50	219.00
8'10"x12'	Plain mushroom dilbahar	325.00	217.00
7'10"x13'6"	Grey carved dildar	350.00	233.00
8'9"x14'11"	Silver grey plain dildar	425.00	279.00
9'10"x19'10"	EATON'S special quality in plain mushroom and beige	695.00	459.00

EATON'S—Floor Coverings
Main Floor, House Furnishings Building

Outside White Paint

Brighten up your outside fences, garages or house with this low-priced economy paint. Comes in white only . . . buy your requirements Friday at this low price! Friday Bargain, gal. 3.98

EATON'S—Paints, Second Floor, House Furnishings Building

EATON'S OFFERS A BUDGET BUY IN FREEZERS
CROSLEY "SHELVADOR" STANDARD 1953 MODEL

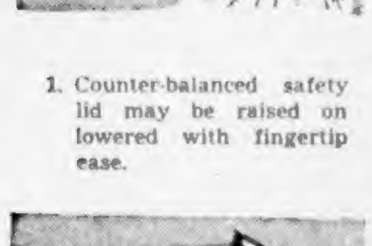

1. Counter-balanced safety lid may be raised on lowered with fingertip ease.

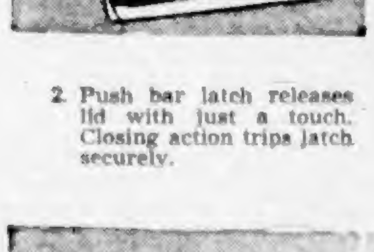

2. Push bar latch releases lid with just a touch. Closing action trips latch securely.

It's Big --- Holds 509 lbs. of Frozen Foods! Low Priced Only Because EATON'S Clears Crosley Distributor's Surplus 1953 Stock!

Buy your Crosley "Shelvador" now when you realize double savings! There's a full freezing season ahead and EATON'S special price is one of the lowest you're likely to see in a long, long time. Take advantage of this big, money-saving offer Friday at EATON'S.
EATON Special Price, each

Down Payment 37.00
Monthly Payments as low as 11.00

359.00

Dial B7141 Ask for the ORDER LINE

- Counterbalanced safety lid, push-bar latch
- Interior floodlight, handy loading shelf
- Two full height, removable dividers.
- Nesting baskets rest on top of the other
- Signal light, adjustable temperature control
- Recessed toe space—4-inch insulating blanket
- Baked enamel finish is tough, smooth, easy-to-clean.

EATON'S—Major Appliances, Main Floor, House Furnishings Building

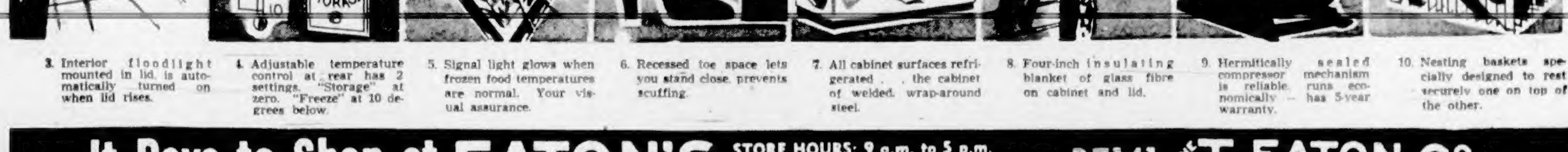

3. Interior floodlight mounted in lid, is automatically turned on when lid rises.
4. Adjustable temperature control at rear has 2 settings. "Storage" at zero. "Freeze" at 10 degrees below.
5. Signal light glows when frozen food temperatures are normal. Your visual assurance.
6. Recessed toe space lets you stand close, prevents scuffing.
7. All cabinet surfaces refrigerated . . the cabinet of welded, wrap-around steel.
8. Four-inch insulating blanket of glass fibre on cabinet and lid.
9. Hermitically sealed compressor mechanism is reliable, runs economically — has 5-year warranty.
10. Nesting baskets specially designed to rest securely one on top of the other.

It Pays to Shop at EATON'S STORE HOURS: 9 a.m. to 5 p.m. Wednesday, 9 a.m. to 1 p.m. — Phone B7141 THE T. EATON Co CANADA LIMITED

LOCAL NEWS

The Daily Colonist.

(ESTABLISHED 1858)

CLASSIFIED
Telephone E 4111

NO. 101—NINETY-SIXTH YEAR | VICTORIA, BRITISH COLUMBIA, FRIDAY, APRIL 9, 1954 | SECOND NEWS SECTION

$1,500,000 Supermarket Will Rise Here

On this site will rise within the next few months the $1,500,000 supermarket to be known as Buford's Trading Post. Old-established industries, including two foundries, must make way for the development. Above, from the Government-Pembroke intersection, is a view of the long, two-block-square property which will ultimately contain within the planned structure 58 separate stores, costing the promoters a reported $365,000.

Several Seeking Space

Merchants Welcome Trading Post Plan

Already more than a dozen independent city merchants have applied to participate in operations of Buford's planned $1,500,000 Trading Post.

The monster merchandising undertaking which will ultimately provide space for 58 separate and different shops and services will occupy the long block bounded by Douglas, Pembroke, Princess and Government streets. A huge parking area is planned for the block beyond bounded by Douglas, Princess, Government and Queens.

IDEA WELCOMED

Business generally welcomes the idea of the Trading Post announced by the Colonist yesterday.

Chamber of Commerce officials, aldermen, the general public and even merchants who are potential rivals for trade with the establishment agreed: "This is a good thing for Victoria. Good for business, good for the people, good for morale."

But old and familiar landmarks must give way to the Buford's Trading Post project.

Victoria Foundries Ltd., formerly Enamel and Heating Products, which has been on the same site for more than half a century must shift. The plant and business was recently acquired by seven employees who are now partners.

Smith Brothers Foundry has been on its Pembroke site since 1911.

PLANS NOT MADE

S. C. Bresenham of Victoria Foundries, which fronts on Government and turns on an L structure to Pembroke, said last night no plans to move the plant equipment, including blast furnaces and cranes, yet had been made. The property is under option for six months, he said, but until sale negotiations were in hand there would be no plans for moving.

L. W. Raver of Victoria Auto Wreckers, 631 Princess, has no plans for the future. His property, like all the others on the site, is under option.

Estimated cost of the site alone is $365,000.

Other businesses affected will be Rodd Cabinet Makers, Veterans Salvage Company, V.I. Hardwood Floors, the Manning Timber Products lumber yard, a Chinese laundry and a number of cabins housing, for the most part, bachelor pensioners.

Run Over by Tractor

Uninjured after being run over by her father's tractor yesterday, three-year-old Cheryl Robinson, West Saanich Road, cuddled her teddy bears in Royal Jubilee Hospital last night. Cheryl had been riding on the front of the tractor when she fell directly in front of the heavy machine into soft mud. The tracks pressed her down into the mud but did not even bruise her, amazed hospital authorities reported.

Zoning By-Law Due for Study

—AROUND TOWN—

The city's new zoning by-law, painstakingly framed by the Town Planning Commission during the past two years, will be considered by a special meeting of city council.

The 72-page document was submitted to council yesterday by the commission.

Council approved Ald. Robert Macmillan's suggestion that a meeting of council be devoted to consideration of the by-law.

* * *

Four-year-old Ross Coates of 2662 Avebury Avenue escaped with a skinned knee and two loosened teeth when he was hit by a runaway truck near his home at noon yesterday.

Police report the child was standing in a driveway at 2643 Avebury when a wood truck belonging to Harknett Fuel Company, 737 Pandora, slipped its brake, rolled forward and struck him.

The truck driver was Donald C. Howard, 403 Dundas Street. Ross was taken to the emergency department at Royal Jubilee Hospital, then to the dentist. His sunny smile wasn't ruined, however. He still has his teeth.

* * *

Children who decided to break some windows in the Vocational Training School on King's Road last night did a thorough job.

City police counted 98 windows broken when they arrived on the scene at 5.40 p.m. They are still looking for the culprits.

* * *

"Susie," a white rabbit pet of Nancy Oster, 7, of 766 Hill Street was stolen after someone forced the door on its hutch at the back of her home.

"Nancy is pretty sad about the whole thing," John Oster, her father, said last night.

* * *

City council yesterday refused an application from Joe North to take a collection on city streets on May 24.

In his application, Mr. North said he proposed to put proceeds from the collection into a foundation for a home for aged pensioners.

* * *

City council yesterday approved its annual grant of $2,500 to the Greater Victoria Celebrations Association sponsors of annual May 24 celebration events.

* * *

The veterans of the 31st Alberta Battalion and their women's auxiliary will hold a joint meeting tonight at the home of Wing Commander Albert Carter, 842 Selkirk, at 8 p.m.

$5,000,000 To Be Paid

Cheques Rolling Out With BCHIS Refunds

Refunds of prepaid hospital insurance premiums are rolling out at the rate of 12,000 to 15,000 a day, according to Health Minister Eric Martin.

Latest estimate is that the job of mailing back $5,000,000 to scores of thousands of British Columbians will be completed early in June.

Many Victorians have reported receiving cheques in amounts ranging from $11 to $16. [illegible]

Citizens are requested not to write to BCHIS offices for their refunds, since the cheques are going out automatically.

The refunds are part of the change from the pay-your-own premium system of financing hospital care in B.C. to the state-operated scheme based on the new 2 per cent sales tax boost. The government on each citizen's behalf will pay the premiums in future.

The new procedure started April 1 and a large percentage of B.C. people, most of them on payroll deduction plans, had premiums paid beyond that date.

Passing Change Vetoed

An amendment to the Highway Act which would have permitted provincial-wide passing on the right was defeated by the government yesterday.

The amendment, proposed by Victoria Liberal MLA George Gregory, would have allowed right-side passing in laned roads.

Vancouver at present allows it under the city's private charter and Victoria's police commission recently directed police to "look the other way" when motorists "broke" the existing law.

Mr. Gregory said his amendment had been unanimously endorsed by both the Victoria Bar Association and the Victoria Police Commission.

Attorney-General Robert Bonner said the government would not accept the amendment because the commission on uniform legislation, an association of provincial legal officers and bar representatives from all the provinces of Canada, had similar recommendations pending.

Social Credit whip Bert Price urged the government to change the present law and have uniformity throughout the province because, he said, the present act "creates confusion."

Oak Bay Clerk To Attend Conference

Oak Bay council Wednesday night authorized municipal clerk A. D. Findlay, the deputy clerk and assessor, to attend the annual conference of the Municipal Officers' Association in Victoria on June 8 and 9.

Municipal Affairs minister W. D. Black [illegible] program will include an address by J. A. Wildman, provincial assessment commission, on the Assessment Equalization Act, and an address by T. R. B. Adams, executive director of the Union of B.C. Municipalities.

City comptroller Denis Young, Mr. Findlay and Esquimalt municipal clerk J. W. Allan will participate in a panel discussion on budget preparation and control.

Seen in Passing

Mailman **Gordon Ash** starting [illegible] rural carrier **George Lamb** delivering in View Royal district . . . **Mary Finlay** all excited about a trip up-Island to her home . . . **Alf Ingram, Art Grossl, Harry Saunders, Madge Baker** and **Willie Christie** making rabbit show hutches at home of **Barbara and Dave Nightingale**, for B.C. Products Fair . . . **Harry Mills** on a visit to the city police station . . . **Roy Lougheed** interested in Victoria's proposed super-market . . . [illegible] boys, perched in a row on two chairs in the Hudson's Bay coffee shop . . . **Dave Morgan** telling a story about Liberace . . . **Herb Adams** repeating one on too busy to talk . . . **Jack Hickey** the same subject . . . **Gil Haines** buying TV parts . . . **Wilf Paulin** in a Fort Street coffee shop . . . **Bunny White** busy at Woodward's warehouse . . . **Cy Burley** working hard for his cadet corps.

Secret Meeting of Committee In Redistribution 'Blow Up'

A secret meeting of the legislature's special committee on redistribution blew up this week when Social Credit members tried to reverse the committee's previous stand on multi-member ridings.

The committee, when it was set up last fall, decided to do away with multi-member ridings and split Victoria into single-seat constituencies. It reaffirmed this stand when it reconvened this session.

But in camera this week, Socreds led by Point Grey's Thomas Bate tried to upset the decision. Mr. Bate argued that division of the city ridings would mean a return to the old ward system.

HOT ARGUMENT

His motion brought on hot argument and a confused and disputed vote.

Dr. Larry Giovando (Con., Nanaimo) voted with the five Socred members in support of the motion. Four other opposition members voted against it.

It is not clear why the 6-4 vote was challenged, but committee members now consider themselves deadlocked.

An opposition motion to turn the whole job of redistribution over to a judicial committee will be put forward when the committee meets again, perhaps today.

Provincial Secretary Wesley Black also stepped on opposition toes when the committee discussed proposed changes in Lower Mainland riding boundaries.

The plan would cut about a dozen polling divisions off Labor Member Lyle Wicks' Dewdney riding and add them to the Chilliwack constituency.

WORDS DISPUTED

"If this goes through," Mr. Black reportedly said, "Wicks has had it." Mr. Black later said these were not his exact words.

He was forced to withdraw the remark by opposition members who objected to the redistribution plan being considered on a political basis.

The tentative redistribution plan drawn up by three subcommittees would make most of its changes in the Lower Mainland area.

Vancouver City would get two more seats, Burnaby and Delta each one more. Part of Dewdney would be added to Chilliwack and boundaries of some other constituencies would be slightly altered.

An extra seat for the sprawling Peace River riding is also being considered.

Vancouver Island would keep its present 10 seats, but the Victoria-Oak Bay area would lose one member. A new riding would be established to take in Sidney, part of the Saanich Peninsula and some islands.

Beauty Seeks Crown

First entrant in the B.C. Products Fair Queen contest is attractive teen-ager Alethea "Redgy" Redgment, 3832 Dysart, a receptionist at Radio Station CJVI. Queen candidates must be between 17 and 21 and may enter by phoning the Junior Chamber of Commerce, E 4521. Fair officials will limit the contest this year to 10 girls. The queen wins $300.

Left to Municipalities

B.C. Rent Control Will End in Year

Provincial rent controls will be lifted March 31, 1955, and their imposition made optional for cities and municipalities in the province.

The legislature gave first reading to the Rent Control Act yesterday. It repeals the Leasehold Regulations Act, the 1951 provincial act based on the federal Wartime Leasehold.

The new act allows municipalities on March 31, 1955, to continue or abolish present rent control regulations or any other of the regulations pertaining to rented accommodations.

Included in the present regulations is one which makes single family zoning by-laws invalid in B.C. municipalities. It permits homeowners to sublet rooms or suites and overrides city zoning regulations to the contrary.

A case against a Victoria man charged under the city's zoning by-law with maintaining a multiple dwelling in a single-family area was dismissed recently in city police court on the grounds that the Leasehold Regulations invalided the city's zoning by-law.

Victoria and other B.C. municipalities have asked for repeal of at least this one section.

Requiem Mass For Sister To Be Sung

Requiem Mass for Sister Mary Austin, a sister of St. Ann, will be sung at 8.30 a.m. Friday.

Sister Mary Austin died in St. Joseph's Hospital Tuesday. She was 69.

Born in Maynooth, Ont., she had been teaching in British Columbia since 1911.

Services will be held at St. Ann's Academy Chapel, with burial in Ross Bay Cemetery.

Charge Dropped Against Hawker

A charge of dangerous driving against a 77-year-old volunteer driver for Victoria's blind was dismissed in Assize Court yesterday on instructions from the attorney-general.

Ernest Hawker, 941 Foul Bay Road, was originally charged with manslaughter in the traffic death of Charles W. Bowles in a March 3 accident at Pembroke and Cook.

The charge was reduced to dangerous driving by Magistrate H. C. Hall after the preliminary hearing.

Mr. Rowles, a well-known city musician, was a passenger in the car driven by Hawker at the time of a collision.

Crown prosecutor A. deB. McPhillips told Mr. Justice Norman W. Whittaker that the attorney-general's department had issued instructions to drop the proceedings.

Mr. Hawker said he would not drive again although his car would always be available for the use of the blind.

Donna Pistell Nominated

Girl Contesting Citizen Award

A 14-year-old city girl, stricken with cerebral palsy, is the latest nominee in the Junior Chamber of Commerce junior citizenship competition.

She is Donna Pistell, 3115 Irma, and has been nominated by Patricia G. W. Dufour, secretary-manager of the Cerebral Palsy Association of Vancouver Island.

Due to the response to the competition, and wishing to get as big a field of entrants as possible, the Jaycees have decided to put off the entry deadline till April 25.

DONNA PISTELL

PROVE VALUES

Idea behind the competition is to prove that juvenile accomplishment outweighs juvenile delinquency.

A panel of judges will consider boys and girls between the ages of 11 and 18 on the basis of their unselfish service toward the community and all-round achievements.

The winning boy and girl will receive junior citizenship awards and lapel pins from Mayor Claude Harrison at the B.C. Products Fair on May 6.

A candidate must be nominated by his teacher, principal, minister, church or youth leader. Application forms can be obtained from the Junior Chamber of Commerce, 816 Wharf.

The winners will also receive a $50 bond.

Chairman of the project is Norm Nichols.

Act Provides Use of Bodies

A provincial act to permit the use of unclaimed dead bodies for anatomical research was introduced into the legislature yesterday.

The act states that bodies "found publicly exposed," those of persons formerly supported by public institutions and those which would have required burial at public expense will be placed under the control of the deputy health minister if unclaimed.

Reason Ignored in Cancer Treatment

Quack Doctors Delude Patients

BY LAWRIE JOSLIN

Quack doctors with hocus-pocus treatments can't help and sometimes harm cancer victims.

Local medical specialists won't be painting any false illusions of miraculous cures when they speak at a public health forum on cancer in the Royal Theatre on Monday night.

The forum, presented by the B.C. Division of the Canadian Medical Association and The Daily Colonist, is designed to show where and how it is scientifically possible to cure or curb cancer.

FIRM FOUNDATION

The doctors will appeal to the intelligence of the audience from a firm foundation of knowledge of cancer built up over the years by painstaking research.

The methods and techniques they will describe for fighting cancer are efficient and effective, having been proved in carefully controlled laboratory experiments and later in practice.

They will attempt to give a true picture of what can be done now to defeat cancer and what still awaits discovery.

The quack who has no real understanding of medicine, is never so careful. He makes his appeal to superstition or emotion rather than to reason. The impossible becomes possible when the quack waves his magic wand before the hypnotized eyes of his victims.

Many quack "cures" are harmless in themselves, but become dangerous when they lull patients into a false sense of security and keep them from seeking proven treatment from qualified practitioners.

Age-old superstitions handed down from generation to generation are said to be at least partly responsible for making people look for miracles in the treatment of disease.

According to these ancient superstitions, disease was supposed to be caused by malevolent devils taking possession of a part of the body. The ancients believed the best way of driving out the in-dwelling devil was to make him so disgusted he'd be glad to go and never return, or to offset the evil charm with still stronger charms and spells.

These shadowy beliefs undoubtedly produced many shocking remedies for disease.

FANTASTIC REMEDY

For instance, the 18th century cure for jaundice demanded that the patient eat nine lice on a piece of bread and butter.

Remedy for a cold in the head during the same period was almost as disgusting. The thing to do was take the thinly pared rind of an orange, roll it up inside out and thrust it into each nostril.

They didn't have aspirins to cure headaches in the 18th century so they took moss growing on a human skull, dried and powdered it, and used it as snuff to get relief from pain.

Coffee Still on Price Spiral, Level of $1.45 Pound Nearing

If the price of coffee has been keeping you awake nights prepare for another shock. [illegible] which may bring the price to $1.45 in some stores. [illegible]

$1.48 IN CAN

This will put coffee at $1.45. [illegible]

MORE OVER COUNTER

[illegible] twice as far.

[illegible] would hate to have to raise the price above ten cents, but that it may have to come.

DEMAND GREATER

According to the Canadian Tea and Coffee Association the [illegible] decreased supply [illegible] frost damage [illegible]

"Raves About ZERO" [illegible]

family favorite..

DELNOR

frozen strawberries

you'll love and love the fabulous Sonnet by Grenier

A trio of bras to mould you and hold you. Behold, a lovelier you!

Sonnet • Sweet Music in Bras... always!

Many Attend Macdonald Funeral Rites

Some 200 mourners, including many prominent city business men, yesterday attended the funeral of Alexander Macdonald, a resident of Victoria for the past 44 years and former superintendent of [illegible] work for this city. He retired in 1946.

Mr. Macdonald, who was 78, lived at 1111 Fifth Street. He died Monday.

Born in Ross-shire, Scotland, Mr. Macdonald was a past master of Britannia Lodge No. 73 AF and AM. The service was conducted at McCall's chapel by Rev. Dr. W. G. Wilson.

Mr. Macdonald is survived by his widow, Agnes; three daughters, Mrs. A. B. Rudge, Mrs. G. F. [illegible], and Mrs. Ray [illegible], all of Victoria; five grandchildren and relatives in Scotland.

TEA AND SALE

A tea and sale will be held on Saturday, April 10, in the Orange hall from 2 to 4.30 p.m. under the auspices of the Loyal True Blues, Capital City No. 903. Afternoon tea will be served and there will be stalls of home cooking and novelty Easter gifts.

Fight Off Old Age
Feel Younger at 40, 50, 60
MEN, WOMEN! Don't be weak, tired-out, rundown any longer. Feel years younger quick and keep up your new pep for years to come. Get the new health that makes you look younger, too. Ostrex Tonic Tablets invigorate, stimulate. For weak, rundown, tired-out feelings due to lack of iron at 40, 50, 60 or over, conditions many call "getting old". Try Ostrex [illegible] at all druggists.

Victoria Mountie Named Inspector

[illegible] he joined the force in 1932 and following his training in Regina [illegible] He served [illegible] Victoria. [illegible] Inspector Gordon [illegible]

INSPECTOR W. G. GORDON

Beauty and You

By MARION MATTHEWS

Women who travel a lot on [illegible] such as Denise Darcel are learning to enlarge their washable travel items from lingerie and girdles to outer wear as well. Miss Darcel likes the travel suit in a blend of dacron or orlon with worsted which can be sponged free of spots and actually washed without the usual pressing afterward. [illegible] There's a nylon sweater and it may be teamed with separates such as skirts of orlon and wool or all nylon.

These are fashions that can make your life easier, for they save you time and effort in upkeep [illegible] to good use in a few beauty rituals.

On any trip and for your daily life, lingerie that is easy to wash and dries without requiring a pressing is your best investment. The nylon tricots in tailored and dressy versions and in a variety of color can serve all your needs in this department. The dreamy peignoir is just as easy to care for and your foundation garment that may be patted dry with a towel is a marvel of our modern wonder world.

Add to your beauty by saving yourself time and effort with a washable wardrobe.

Released by [illegible] News Features Inc.

Today's Pattern

819

by Laura Wheeler

EASY TO CROCHET

[illegible]

Send thirty-five cents in coins (stamps cannot be accepted) for this pattern to the Laura Wheeler Pattern Department, The Victoria Colonist, 60 Front Street West, Toronto, Ont. Print plainly size, name, address, style number. The pattern will be mailed from Toronto and should reach you in two weeks or less.

Send Now for our new 1954 Laura Wheeler Needlecraft Catalogue—the best ever! 79 embroidery, crochet, color-transfer, dressmaking patterns to send for, plus 1 complete pattern printed in the book! Ideas for gifts, bazaar sellers, fashions. Send 25 cents.

Sale of Bonds Of Red China Unknown Here

RCMP in Victoria said yesterday that they were unaware of any Red China government bonds having been offered or sold here.

External affairs department announced yesterday it would look into the sale of the bonds to Canadian Chinese on the west coast.

Howard Green, PC Vancouver Quadra, said in the Commons that attempts to sell the bonds in Vancouver had been accompanied by threats of retaliation in Red China against relatives of Canadian Chinese.

External Affairs Minister Pearson said he would investigate.

NORTHERN FISH

The inconnu, a large fish of the whitefish species in the Mackenzie River basin, may weigh 40 pounds.

Completion of Two RCN Minesweepers Blamed for Layoffs in Shipyards

Completion of two locally-built RCN minesweepers was given yesterday as the cause for recent layoffs in Victoria's shipyards.

The layoffs were termed very temporary.

H. S. Hamm, general manager of Victoria Machinery Depot, and F. W. Izard, general manager of Yarrows, both said there was a temporary lull in shipwork on the Coast at present.

SUPPORT PROTEST

Victoria Joint Shipyard Council Wednesday night decided to support CCL Machinists' protest against the layoffs. A three-man committee was formed to prepare a brief on the matter and submit it to Ottawa for consideration.

"I don't know what gets into the men," said Mr. Hammill. "These things come up periodically. Very few have been laid off."

Mr. Izard said the recent completion of the minesweepers HMCS James Bay and Comox was the cause of the "temporary lull." Men had been working on the ships at all times but now they were completed there was a lack of jobs.

[illegible] repair work has dropped all over B.C.," said Mr. Izard. [illegible] costs."

Mr. Izard predicted that the picture would be back to normal shortly when the [illegible] version of the frigates Beacon Hill and New Waterford took place.

Both Yarrows and VMD are waiting on the plans before they start the work.

"This problem [illegible] exaggerated," said Mr. Izard, "but more work is in view."

Both Mr. Izard and Mr. Hammill [illegible]

Specialists and Direct Importers
FINE CHINA CRYSTAL GIFTS
SYDNEY REYNOLDS LTD
Opposite Empress Hotel

MAMMOTH BAKE SALE
SATURDAY, APRIL 10th — 10.30 a.m. to 3 p.m.
ST. ANDREW'S PRESBYTERIAN CHURCH, Douglas St.

Absence Ends In Violence

CHICAGO (AP) Mrs. Katherine Sordyl, 59, saw her estranged husband Wednesday for the first time in 20 years. He approached her as she stood at a bus stop, pulled out a gun, wounded her and then killed himself.

HANDBAGS
and Leather Goods
CHOICEST SELECTION OF LATEST STYLES IN ALL LEATHERS. BEFORE YOU BUY SEE
J. M. JOHNSON
LEATHER GOODS
1131 DOUGLAS

Children really enjoy food with
AYLMER CATSUP

... says Mr. Sunshine the Aylmer hired man.

"It's sheer joy to watch kids eat when there's lots of Aylmer Catsup," says Mr. Sunshine. "I put wonderful flavor and lots of Vitamin C into those red-ripe Aylmer tomatoes. So enjoy the pure catsup that's Born of Sunshine for Richer Flavor: Aylmer Catsup."

YOUR FAMILY DESERVES AYLMER QUALITY

THE SCOTTY SHOP LTD.
3rd GREAT ANNIVERSARY SALE
NOW IN PROGRESS

To commemorate our 3rd year of happy relationship with the people of Victoria and district we are offering for a short time HUGE and DRAMATIC MARKDOWNS from our regular stock of fine quality imports.
JUST IN TIME FOR THE EASTER PARADE!
The SCOTTY SHOP Ltd.
1003 GOVERNMENT 1115 DOUGLAS
TWO STORES TO SERVE YOU

SPECIAL!
TELEVISION TRADE-IN OFFER
YOUR CHOICE OF COLORS
JORDAN UNIT-IZED
TV WITH THE 25-TUBE SUPER-POWERED CHASSIS

LIMITED NUMBER ONLY TO BE SOLD ON THIS SPECIAL OFFER!

21" CONSOLE MODEL		21" CONSOLE MODEL	
Regular Value	$469.50	Regular Value	$469.50
Allowance for your old radio	50.00	Allowance for your radio combination we allow up to	170.00
YOU PAY ONLY	$419.50	YOU PAY AS LITTLE AS	$299.50

ACT NOW! - - NO MONEY DOWN!
VOGUE FURNITURE CO.
860 YATES STREET PHONE G 3111

Does quality ALWAYS mean high price? NOT at Jordans!

JORDANS LTD
Corner Broad and View Streets

Look at this...
WUNDA Crest
Luxury broadloom
12x9— Only 119.00
and NO charge for Jordans extra services

Jordans have proven it time and again ... the smartest way to decorate your floors is not necessarily the most expensive. Take Wunda Crest, for instance ... a QUALITY broadloom you'll be proud to own ... washable, mothproof and colorfast ... yet it costs only 8.95 a sq. yd. Can you imagine such value? And with it go all the famous Jordan services at no extra cost ... generous [illegible] from experts, free estimates and a shop-at-home service that brings a representative to your home with samples, at any time you specify. Come in, or see Wunda Crest at home ... tomorrow!

3' and 12' widths—8.95 sq. yd.

Nine WUNDA Colors:
- Ancient Ivory
- [illegible]
- Cinnamon
- Dove grey
- Wood rose
- Turquoise
- Avocado
- Forest green
- Spruce green

Phone Empire 7171

Four Generations Together Here

Mr. E. Topp-Turner, centre, back and his son and daughter-in-law Mr. and Mrs. E. Topp-Turner, Jr., with their little daughter, Beth, have been in Victoria to visit their mother and grandmother, Mrs. Frank Topp-Turner, will leave Friday morning to return to Halifax. Mrs. Frank Topp-Turner will be 97 years of age on June 18.

Around and About

Mrs. Cox Tells of Danger In Use of Poison Sprays

At the month's business meeting of the Lake Hill Women's Institute the president, Mrs. Roscoe Myles was appointed delegate to attend the Provincial Conference of Women's Institutes to be held at the University of British Columbia June 1, 2 and 3.

The president reported that after five years of effort by the Institute bedside [illegible] service for Saanich by the B.C. Health Unit will again be available from June 1.

Thanks were received from Dr. Alice Ravenhill for the gift and good wishes tendered to her recently on the occasion of her 95th birthday.

Miss D. G. Cox called the attention of the meeting to the dangerous situation caused by the use of poisonous sprays and insecticides and roadside vegetation.

May 12 was set as the date for the spring tea with Mrs. Myles as convener; there will be a competition for flower arrangements by children competitors to bring their flowers in their own containers.

* * *

AID SCHOOL

GANGES — At the monthly meeting of Ganges Chapter, IODE, the treasurer's report showed a balance of $105.

A letter was read from the school inspector at Williams Lake thanking the chapter for its valuable help to the school at Tatlayoko. The educational secretary stated that [illegible] books had been forwarded to the school with jig-saw puzzles and members authorized the sending of Easter cards to the children.

It was decided that the first home cooking and produce stall of the season will be held under the convenership of Mrs. Best and Miss Fiona Aitkens at 10 a.m. on Saturday, May 1, at Mouat Bros. Store.

Arrangements were made for a bridge party in the Legion Hall on Tuesday, May 11. Supper will be provided by the chapter; players are asked to bring tables, cards and bridge scorers.

* * *

NEW PRESIDENT

SHAWNIGAN LAKE — Mrs. M. Sutton was elected president at the recent meeting of the Shawnigan Lake Women's Institute. Mrs. W. Guest was elected vice-president. The group will send a resolution to the bi-ennial convention to be held at Vancouver in June asking the government to discontinue the practice of spraying the sides of the highways with chemicals intended to kill the trees on the road sides. Untold damage was done last year to gardens and orchards bordering the highways.

The Flower Show committee reported that plans for the show were well under way.

* * *

LADYSMITH — Club 41 has set a new objective to furnish a room in the proposed new hospital at Ladysmith.

Members presented a new baby scale to the Health Centre [illegible]. Mrs. John Horne, Jr., and Mrs. William Grouhel will continue to give volunteer aid at the clinics each Tuesday.

Auditors for 1954 are Mrs. W. C. Jones and Mrs. Ivan Gardner.

Committee appointed: entertainment, Mrs. J. Horne, Mrs. W. Grouhel; welfare, Mrs. John Cochrane; hospital foundation, Mrs. J. Holme; publicity, Mrs. Fred Bell; historian, Mrs. Clarence Knight.

* * *

TEA, FLOWER SHOW

PARKSVILLE — Parksville Women's Institute will again sponsor a tea and flower show in conjunction with the annual Red and White Ayrshire Show at Parksville Community Park on June 5.

This was decided at the regular monthly meeting when tentative plans were also made to hold a spring tea later this month in aid of the Queen Alexandra Solarium. Mrs. S. Vandeoord will be general convener.

A total of 5 dozen eggs had been collected and shipped to the Queen Alexandra Solarium during the recent annual egg collection.

The annual report of the year's work was read and prepared to be presented at the North Island District Conference at Little Qualicum by Mrs. Alex Gordon.

Following the business of the meeting a demonstration of artificial flower making was given by Mrs. Sam George.

* * *

BONNET TEA

GANGES — The evening circle of the United Church Women's Association met recently when the devotional period was taken by Mrs. Colin Mouat.

Final arrangements were made for the Easter Bonnet Tea to be held in the Church Hall from 3 p.m. to 5 on Thursday, April 15, under the convenership of Mrs. I. W. Bradley, Mrs. W. R. Hobday and Mrs. Colin Mouat. Prizes will be awarded to the wearers of the most original and the most amusing Easter bonnets, made and trimmed to represent a song.

* * *

FARM VISIT

SHAWNIGAN LAKE — Regular meeting of the Shawnigan Lake Co-operative Play Group was held at the home of Mrs. A. Cameron. The children will visit several farms in the district to see the baby lambs, calves and chicks.

The resignation of the president, Mrs. L. Clay, who will soon be leaving the district was accepted with regret. The new president will be Mrs. M. Tait, with Mrs. P. Cooper taking over Mrs. Tait's office of vice-president.

Several members are planning to attend the general meeting of the Island Co-operative Play Group at Victoria April 28.

Music Pupils Play At PTA Meeting

SHAWNIGAN LAKE — At a Shawnigan Lake PTA meeting pupils of Miss Nora Hamberger who are competing in the classes for piano in the Cowichan Musical Festival played the test piece for their class and one of their own choosing.

Miss Hamberger and Mr. W. Bertsch played two selections for piano and violin, a rhapsody from Brahms and Spanish Dance by Moszkowski.

Mrs. L. Edgson, vice-president, took the chair after the program.

Mrs. R. Dougan reported that six members of the PTA and three of the Women's Institute had met and formed a committee for the flower show to be held June 11. Mrs. A. Cameron, PTA, with Mrs. R. Dougan as alternate and Mrs. W. Maitland will be co-conveners.

Marianne Linnell from the Edith Adam Cottage, Vancouver, is to give a demonstration in floral arrangement with a short talk on the growing of flowers and shrubs at the evening show.

Mrs. F. Miles reported on the panel discussion for school district No. 65. The question debated was "Do our schools prepare our children for life occupation?"

May 15, 10 a.m., with May 8 as alternate, was the date set for the rummage sale. Mrs. W. McMartin with Mrs. W. Jones co-convener will have assisting them Mrs. F. Wood, Mrs. R. Fulmer, Mrs. W. Bishop, Mrs. A. Longstreet, Mrs. I. Hansbet, Mrs. R. Dougan, Mrs. L. Edgson, Miss F. Miles and Miss E. Rashleigh. Mrs. R. Marshall will convene the home cooking stall and Mrs. M. Tait the coffee and sandwiches.

Rubirosa Fears Photos on Way To Meet Gabor

PARIS (Reuters) — Zsa Zsa Gabor, Hungarian-born Hollywood star, announced here today that she will wed Porfirio Rubirosa, the Dominican diplomat, "a year to the day from now."

Miss Gabor made the announcement to reporters as she stepped from the clipper which brought her to Paris from New York, where she said Tuesday: "Who wants to get married? [illegible]"

She said that Rubirosa, who left a New Jersey airport in his own plane Tuesday for Paris, was at Shannon airport—"He's so scared of photographers and all this publicity about him, poor boy"—but will join her here tonight.

"I'm waiting for him with a heavy heart. We have sworn love and fidelity for life."

Rubirosa is estranged from his wife, Barbara Hutton, the Woolworth heiress.

The little fellow who's worth HIS WEIGHT IN GOLD . . .

YOU CAN RAISE THEM! VERY LOW FEED COST

South American Chinchilla

These precious animals offer a fascinating hobby or business. Clean, odorless and vermin-free.

A 100% increase per year is conservative — many ranchers report up to three times.

Guaranteed breeding stock available now.

Ask for our brochure. For information and interview phone B 2004

H. B. DAWSON, Sales Manager — 10 Douglas Street

NOMAVI CHINCHILLA RANCH

4634 W. SAANICH ROAD

Arriving Here Easter Sunday

SOCIAL AND PERSONAL

The Rt. Hon. Duncan Sandys, British Minister of Supply, will arrive in Victoria on Easter Sunday and will be a guest of His Honor the Lieutenant-Governor and Mrs. Wallace at Government House until the next day. He will be accompanied by Mr. E. G. Cass, CB, and Mr. H. Forest, both members of the administration of [illegible]. Mr. Sandys will go to Royal Roads and HMCS [illegible] on Monday morning and will have lunch at Government House before leaving in mid-afternoon for Vancouver.

* * *

Return from Trip

Mr. and Mrs. Louie W. Campbell have returned to their home on Lansdowne Road after a motor trip to Las Vegas, New Mexico, Phoenix, Arizona, and Palm Springs, California. They were away three weeks.

* * *

To Speak in Oregon

Dr. Henrietta Anderson has left for Eugene, Oregon, where she will speak at the North-west District Conference of the American Association for Health, Physical Education and Recreation. On the way back Dr. Anderson will stop at Portland to address that branch of the American Federation of Women's Clubs.

* * *

Miscellaneous Shower

To honor Mrs. Gordon Rennie, the former Bette Ramsden, a miscellaneous shower was given by Miss Shirley Nelson at the Ramsden home, 3312 Irma St., recently. A rosebud corsage for the guest of honor and carnation corsage for her mother, Mrs. I. Ramsden, and Mrs. M. Anderson, sister of the groom, were presented. The guests also included Mrs. N. Lucas, Mrs. C. Hardy and Misses N. Whitear, G. Corson, B. Pollock, S. Wilson, [illegible], I. Leonard, G. Wilson, M. Simpson, G. Goddard, S. Gregg, Joan and Anne Ramsden.

* * *

Kitchen Shower

Miss Fl[illegible] McMillan, an April bride-elect, was guest of honor at a kitchen shower at the home of Mrs. G. S. McMillan, Maryfield Avenue, when she was presented with gifts in a box decorated with mauve and pink petals by Miss Nicky Lucas. The honor guest and her mother, Mrs. C. H. McMillan, received corsages of spring flowers. Buffet supper was served. Invited were Mrs. C. Chivers, Mrs. J. McKenzie, Mrs. F. Morris, Mrs. R. Ward, Mrs. D. Stuart, Mrs. E. Restall, Mrs. H. Taylor, Mrs. W. Watts, Mrs. W. [illegible], Mrs. J. Mevens, Mrs. F. Goddard, Mrs. J. Latham, Mrs. C. Mann, Mrs. F. Barrs, Mrs. L. Lucas, Mrs. E. Tyrrel, Mrs. W. [illegible], Mrs. T. J. Smith, Misses Mary McMillan, Bev Chivers, Ada Daly, Anne Daly and Mrs. S. Sullivan, Mrs. M. Michelsen and Mrs. J. Watson of Sooke.

* * *

Returning to B.C.

Mr. and Mrs. Frank B. Dare-Johnson and their three sons, Roddy, Vernon and Glenn, formerly of Victoria, who have been living in Edmonds, Wash., are moving to Echo Lodge, Paul Lake, Kamloops, B.C., to make their home.

* * *

For Visitors

Mr. and Mrs. Arthur McLeod, Langford Street, entertained recently in honor of Mr. and Mrs. Bert Kalk and Mr. and Mrs. Ray Kalk, who are leaving shortly to return to their homes in Pontrilas, Sask., after spending the winter months here. Larry Kalk, Murray McLeod and Lawrence McLeod.

* * *

Guests of Honor

Mr. and Mrs. Gerald Anderson were guests of honor when Mr. and Mrs. Harry Payne and Mrs. K. Schmelz entertained at a delightful party at the former's home on Cedar Hill Road, Tuesday evening. The rooms were prettily decorated with wild lilies, daffodils and white blossoms. Mrs. Anderson, the former Muriel Rendle of Stanhope Dairy, was presented with a corsage of anemones and daffodils. A gift-laden wagon was brought to the bride by little Jack and Jill Payne dressed as cowboy and cowgirl. The groom was recipient of several humorous gifts. Refreshments were served while the guests enjoyed television. The guests also included Mr. and Mrs. G. Brown, Mr. and Mrs. W. Wylie, Mr. and Mrs. H. H. James, Mr. and Mrs. W. G. Payne, Mr. and Mrs. N. Wylie; Mrs. V. Crossman and Master Douglas Wylie.

Shopping with Sally

Vegetables, Fruit From the South

If you're tired of the British Columbia grown potatoes you've been eating all winter you can get some of Florida's spring crop at three pounds for 23 cents. There's quite a difference in price though between the "new" and the local variety which sell at about three cents a pound in most stores. New crops of cabbage, carrots and lettuce from California are crisp, firm and just right for salads. This week end you'll find lettuce at 15 cents a head, two pounds of cabbage at 17 cents and three pounds of carrots at 25 cents. Grapefruit from California's Coachella Valley cost 29 cents for five pounds and asparagus is 29 cents for one pound. Other imports are broccoli and cauliflower at 16 and 20 cents per pound respectively.

Colored Blinds

Venetian blinds in at least some rooms of your home are apt to be a must if you live on a small lot and want privacy along with daylight. They provide diffused lighting without glare and the amount of light may be regulated by moving the slats.

A downtown store is showing a new line of metal blinds with a colored pastel enamel finish baked on to prevent chipping or peeling. Exterior of the slats is finished in eggshell to blend with any outside paint and the interior is available in 16 different shades to match or contrast with your room decoration. There are three shades of green and two of blue along with grey, jonquil yellow, tea rose beige and Chinese red. The store provides sample slats like swatches of fabric so you can make your choice at home.

IT'S SCURRAH'S FOR

THE NEW LOOK in... Blouses FOR EASTER

For You — For Gifts

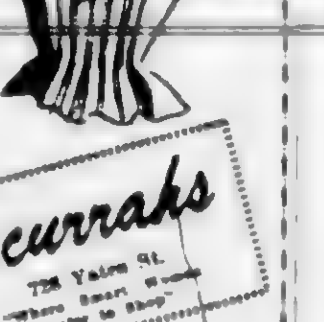

We Have Everything That's New in Fabric Interest

- Dacron Tailored Styles
- Nylon Tissue Faille
- Nylon Batiste
- Orlon
- 40 Denier Nylon Tricot

From 4.95

FIGHT CANCER GIVE NOW!

Scurrah's 728 Yates St. "Where Smart Women Prefer to Shop"

To Wed at Easter

Mr. and Mrs. Walter Josephs announce the engagement of their daughter, Evereld Dawn, to Mr. Grant Ernest Macpherson, only son of Mr. and Mrs. D. E. Macpherson of Saskatoon, Saskatchewan. The marriage will take place at St. John's Anglican Church on Easter Saturday, April 17 at 2:30 o'clock with Rev. Canon George Biddle officiating. The couple will make their home in Montreal. (Campbell Studio Photo.)

Reception for 250 At Coombs Wedding

Grace [illegible] Church, Coombs, was the scene of an early April wedding at which Agnes Wyper, daughter of Mrs. A. Wyper, Coombs, and William Yirrell, son of Mrs. E. Yirrell, Coombs, exchanged marriage vows. Rev. A. F. Cooke officiated.

Given in marriage by her uncle, Mr. [illegible] McWhirter of Vancouver, the bride was lovely in a gown of [illegible] white satin with jacket of brocaded lace featuring Elizabethan collar and lily-point sleeves. A headdress of pearls and rhinestones held her three-quarter veil which was edged with silk embroidery and satin rosebuds. Red roses and stephanotis formed her bouquet.

As maid of honor, Miss Bernice Montgomery of Nanaimo wore a gown of yellow net over brocaded satin with matching jacket, headdress and gloves. She carried yellow carnations and stephanotis.

Bridesmaids were Miss Sharon Lewis and Miss Mildred Douglas, the former in blue taffeta and the latter in pink with bouquets of carnations to match their gowns and stephanotis.

Miss Joan Carson and Miss Judy Dean were the little flower girls, frocked in ankle-length blue and pink organdy respectively and carrying baskets of carnations.

Best man was Mr. Charles Olsen, while Mr. Bill MacDonald and Mr. Bill Hawkes ushered.

A reception for 250 guests was held in the [illegible] hall where the young couple stood under a [illegible] and after [illegible] cut their wedding cake made by the groom's mother. Mr. Ernest Smith proposed the bridal toast.

For going away Mrs. Yirrell donned a grey suit with green blouse, and gloves and navy blue accessories.

St. David's Women's Guild will meet at the home of Mrs. C. Hill, Walema Street, on Tuesday, April 13 at 2:30 p.m.

PILES that Itch and Burn

If you now suffer from the itching [illegible] of piles, [illegible]. Just get a package of Hem-Roid [illegible] at any drug [illegible]. Refund agreement by all drug stores.

As Advertised in GOOD HOUSEKEEPING, PARENTS' Magazine and Seventeen

Girls who Golf . . Go for this "Golfabout"

. . . with every famous feature of FLEXIBLE SHANK LAZY-BONES Deluxe

with removable, replaceable spikes for on or off the course. This, plus Lazy-Bones unlined softness and barefoot flexibility, makes it a "must" for every wardrobe. In white and brown, or all brown.

$12.95

Munday's

1203 DOUGLAS STREET

Sale To Aid Polio Fund

Island Temple, Pythian Sisters, No. 8 will hold a rummage sale [illegible].

The Afternoon Branch of St. [illegible] WA will meet at the home of Mrs. G. [illegible] on Monday, April 12 at 2:30 p.m.

IT'S Mary Constance FOR THE SMARTEST of EASTER ENSEMBLES

SUITS

COATS

SHORTIES

DRESSES

Mary Constance DRESS SHOP

781 Fort St.

MORE PEOPLE CHOOSE BULOVA THAN ANY OTHER FINE WATCH!

EASY TERMS

NO CARRYING CHARGES

FREE INSURANCE on Every Watch from $40 Against Loss or Theft

ROSE'S LTD.

JEWELERS

1317 Douglas

Labor Official on Tour To Teach Union Work

A trade union official [illegible] Victoria [illegible] second a class Canada [illegible] before Christmas.

Mr. Swerdlow [illegible] Congress of Canada [illegible] has completed [illegible] union, collective bargaining, re-

[illegible] and harmony with employers.

From Victoria Mr. Swerdlow goes to Vancouver for a week and seminar there and on to Prince Rupert for additional classes.

BACKACHE May be Warning

Backache is often caused by lazy kidney action. When kidneys get out of order, excess acids and wastes remain in the system. Then backache, disturbed rest or that tired-out and heavy headed feeling may soon follow. That's the time to take Dodd's Kidney Pills. Dodd's stimulate the kidneys to normal action. Then you feel better—sleep better—work better. Get Dodd's Kidney Pills now. 53

Driver Injured In Car-Bus Crash

Ronald Robert Gretten, 19, of Brentwood Street, was taken to St. Joseph's Hospital with a badly bruised leg last night after the car he was driving collided with a B.C. Electric bus.

Police said the bus, driven by Joseph Robert Watson, of 2652 Asquith Road, was turning onto Yates from Douglas when it struck the Gretten car.

Cutting Of Seat Opposed

The Victoria Chamber of Commerce has protested plans of the provincial government to cut one seat from Greater Victoria's representation in the legislature.

In a letter to Provincial Secretary W. D. Black, the chamber claims that reduced representation may have a serious effect on the fourth fastest growing major city in Canada, Victoria.

The chamber also asks the provincial secretary to confirm or deny reports the legislature's redistribution committee has recommended the reduction.

He was also asked to [illegible] the formula for redistribution whether on an area basis or by proportional representation.

Shingles Blaze Again

Fire that Saturday morning razed the drying sheds at McCartney's shingle mill, 2418 Rock Bay, broke out again briefly early yesterday morning.

Fire Chief Frank Bruce said two members of the department went to the mill at about 5 a.m. and used the company hose to douse some shingles that had again flared up.

He added that a fireman remained at the scene, as the final threat of fire will not be removed till every shingle in the burned out sheds is cleared away.

The department also responded to an alarm at about 10 a.m. yesterday at Gonzales Grocery, 248 Beechwood Avenue. Some combustible materials stored against the chimney burst into flames, said the chief. The outbreak was quickly extinguished without damage.

There was a smoke scare but no damage at about 2 a.m. at the home of Mrs. F. Bowman, 2087 Crescent Road, Oak Bay. Refrigerator wiring trouble was responsible.

SHIPS OF DESERT

The big trading caravans of the North African deserts may have as many as 1,000 camels and mules.

Royal Conservatory of Music of Toronto

MIDSUMMER EXAMINATIONS

JUNE, 1954

Applications and fees must reach the Conservatory not later than APRIL 15, 1954.
135 COLLEGE STREET
TORONTO 2B, ONT.

Victoria Representative
MISS NOEL A. M. SMITH
2541 Cadboro Bay Road

The Courtroom Parade

Wife Attacked Third Time, Man Gets Jail

Third attack on his wife within a year brought a two-month jail sentence to William Musgrove, 40, of Kings Road when he appeared before Magistrate H. C. Hall in police court yesterday.

The accused ran to the [illegible] away from his wife after stabbing her in the throat. [illegible] that Alan Ingel [illegible]

He [illegible] Musgrove moved back with his wife a few days ago and had the attack [illegible] in the basement of the house where they were living. Other residents heard the scuffle and intervened.

In June, 1953, Musgrove was placed on a suspended sentence for a year for assaulting his wife. He [illegible] to jail for 30 days in February and the [illegible]

Musgrove told the court he was a [illegible] and told the court he had an appointment with a doctor that afternoon. Magistrate Hall told him he had had ample warning in the past asking that illness would be looked after by the authorities.

* * *

Two consecutive 30-day terms were given Patrick Strong, 49, of Shawnigan Lake, who previously pleaded guilty to 10 charges of theft and obtaining food and lodging by fraud. He admitted stealing a radio.

* * *

Dennis W. Doane, 509 Pembroke Street, was fined $25 [illegible] days after he pleaded guilty to driving without a license.

Earlier this week Delaine was fined $250 when he pleaded guilty to impaired driving. Police said they tried to stop his vehicle May 6, 27, but were unable to do so. The car was later found abandoned and Delaine was arrested in a cafe.

* * *

Worry because of his wife's illness was put forward as one reason why William D. King, 1-9 Rushby Street, was driving without a license Tuesday.

The court was told the accused came from Saskatchewan and his license for that province expired while he was in Victoria. He neglected to get a B.C. permit before driving his father-in-law's car.

* * *

It was the morning after the night before as far as six men on the docket are concerned — the largest number booked for drunkenness in one night for some time.

John Meyers, George Stone and Ronald Shepherd were [illegible] losers at Lower [illegible] days for 30 days. One [illegible] was fined $5 [illegible] or 15 days and the third forfeited [illegible]

* * *

Involved in a $1,000 collision April 3, Roy H. Stuart, 106 Vancouver Street, pleaded guilty in a charge of careless driving when [illegible] police court last Thursday afternoon. He was fined $35 or five days by Magistrate Hall.

Police said the accused crashed into the rear of an expensive sedan with sufficient force to twist the frame. The front of his truck was pushed back to the radiator.

Sgt. Jack Hamilton said smart vehicle left 80 feet of tire marks leading to the crash spot.

[illegible] were [illegible]

* * *

[illegible] Hawkins [illegible] John [illegible] was fined $[illegible] of seven days and its storage was [illegible] for three months when [illegible] to express [illegible] Police reported [illegible] April [illegible] followed Hawkins [illegible] Bear [illegible] Road at speeds up to 85 [illegible] He pleaded guilty [illegible]

* * *

Another [illegible] pleaded guilty to carelessness driving. Walter Yip, Wong, 1420 Quadra, was fined $[illegible] or five days. Police said he [illegible] a power pole at the corner of [illegible] Road and Lee Avenue. Road signs [illegible] $200 damage.

* * *

[illegible] court set bail at $500 when Magistrate H. [illegible] on charges of [illegible] warrants [illegible]. He was remanded a week without plea or election.

* * *

Parole Officer [illegible] was put on suspended sentence for six months [illegible] for [illegible] piece of gold [illegible] from a purse while visiting a friend's home. The youth was told by the magistrate he would be required to find a job and report regularly to the probation office.

* * *

Failure to stop at a crosswalk [illegible] was accounted cost Mrs. F. James, 1320 Cook Street, a $10 fine. Police said she drove through the walk while it was occupied by two women pedestrians with a baby carriage.

* * *

Clarence George Falk, 2837 Inez Drive, was fined $25 and $2.50 costs, or seven days, when he pleaded guilty to failing to file an income tax return.

* * *

Magistrate Hall allowed David Bain, 7 Erie Street, the use of his car to go to work and in emergencies, following his [illegible] last year for impaired driving.

LONDON (Reuters) — Prime Minister Sir Winston Churchill will open the Sissinghurst gardens of his country home at Cranbrook, Kent, to the public this summer.

IN SELECT CIRCLES
Corby's
SPECIAL SELECTED WHISKY

This advertisement is not published or displayed by the Liquor Control Board or by the Government of British Columbia

Wage Ruling For Firemen Next Week

A decision may be handed down next week from a conciliation board considering arrangements of [illegible] firemen, [illegible] for [illegible] wages and improved conditions in a 1954 contract.

The board, which also heard arguments from the municipality, has adjourned until Monday.

Victoria firemen and the city [illegible] board yesterday and this decision also may be expected early next week.

Awards in both cases will be binding.

Chauvinism is the term used to denote unreasonable and exaggerated patriotism and pride.

Name for Services Centre Will Be Selected Soon

[illegible] the [illegible] for the proposed services [illegible] centre may be made next week, [illegible] Mayhew said yesterday.

No [illegible] has set for the committee meeting at which the name will be [illegible] said. But it will probably be early next week.

Suggested names for the proposed centre were with a $[illegible] first prize for the contributor.

[illegible] Name [illegible] should be sent to the Victoria Press, 2631 Douglas Street.

NAMES POUR IN

Names have been pouring in in contest officials said. They include: "Homes, Fish-wishup Fort," "Queen's Forces Club," "The Three Stars," "Happy Days," "Hero," [illegible]

To Speak Here

Rev. [illegible] will [illegible] Mr. [illegible] Sunday [illegible] 8 p.m. today.

Mr. Pike [illegible] Monday [illegible] Victoria [illegible] the Lutheran Bible Camps for [illegible]

What's your wood-working project this year?

The man on the picture has his [illegible] project [illegible] exercise his [illegible] or wood finishes.

He [illegible] sealers and [illegible] tables [illegible] Whatever woodwork you are planning [illegible] Rez [illegible] get beautiful finishes on [illegible] redwoods, [illegible] and furniture. [illegible] exterior woodwork [illegible] and exterior woodwork [illegible] plow and paint [illegible] architect or building contractor.

Ask your dealer for your FREE wood finishing booklet "Chemistry makes it easy."

Rez WOOD FINISHES
Made by Monsanto Canada Limited
MONSANTO

Bargain Price Easter Sweaters

Lambs Wool Sweaters
(Full Fashioned)
Reg. 8.95
PASTEL SHADES— $5.95

BLACK and CHARCOAL
Same as above— $4.95

THE SWEATER SHOP
NEXT TO BELMONT BLDG.

pre-Easter special

LADIES' DRESSES
GROUP 1
[illegible] dress [illegible] TO CLEAR from 3.95

GROUP 2
[illegible] TO CLEAR from 7.95

GROUP OF LADIES' QUALITY PETITE COAT
SPECIAL 25.95

LADIES' BLOUSES
[illegible] SPECIAL PRICE

TWEEN AGE DRESSES
[illegible] Special [illegible]

GIRLS' EVERGLAZE COTTON DRESSES
[illegible] Special 2.00

CHILDREN'S SWEATERS
Pure Australian wool, comfy sweaters for school or play. Sizes 8 to 14.
Long-sleeved pullovers. SPECIAL 2.29
Cardigans, Reg. 3.98. SPECIAL 2.95

ALL CHILDREN'S WEAR TAX FREE

TANG'S PAGODA
2624 DOUGLAS STREET PHONE G 8686

No more guesswork with a modern Automatic Range!

Cooking's a real pleasure for the woman who's lucky enough to have a new automatic gas or electric range. Automatic oven controls allow her not only to turn out the best meals she's ever produced but also to enjoy new hours of freedom away from the kitchen. The new ranges look smart, too—in fact, a new automatic gas or electric range would look wonderful in your kitchen.

Compare the features of the new automatic ranges with your present range—then see your dealer about a trade-in.

new! automatic *Range* Electric or Gas

SEE YOUR DEALER NOW FOR TRADE-IN

STYLED FOR THE SLIGHTLY FULLER FIGURE!

THE NEW *Ringlet* "REGAL-FORM"

by Lovable

AT ONLY $2.00

It's the deeper band . . . the Lastex front inserts for smooth diaphragm control . . . the extra-wide elastic back closing . . . that makes this new Lovable the perfect answer for the fuller figure.

Stop searching . . . this new Ringlet "Regal-Form" is the bra you've been hoping for!

Style #836-838 In snowy white cotton and rich satin
B-cup 32-38 C-cup 34-44

IT COSTS SO LITTLE TO LOOK LOVABLE

AT YOUR FAVOURITE LINGERIE COUNTER

At HUMBER'S SIMMONS MAGICREST Innerspring Mattress

1/3 OFF SALE
Reg. 42.50

Nationally-Known 220-Coil Springs, Heavy Button Cover, Roll-edge, Handles, Ventilators.

Sizes 3/3, 4/6 **27.50**

MAIL ORDER BLANK
Please Ship Freight Prepaid—
SIMMONS MAGICREST
3/3 ....
4/6 ....
NAME ....
ADDRESS ....
Enclosed

UP-ISLAND CUSTOMERS →

HUMBER'S

One Block Down From Eaton's China Department—Towards the Water

BLONDIE

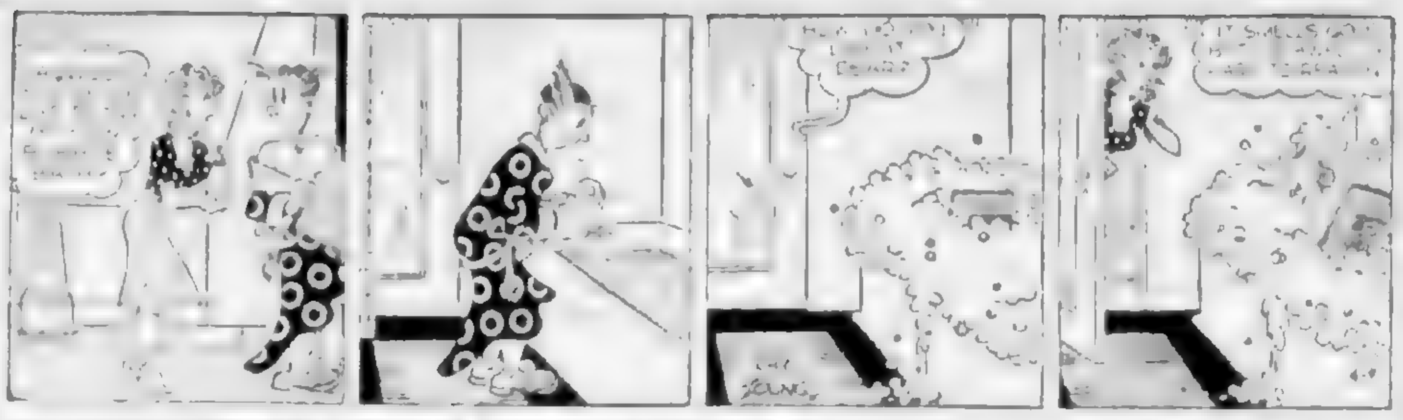

BEN BOLT

JULIET JONES

MARY WORTH

LIL ABNER

POGO

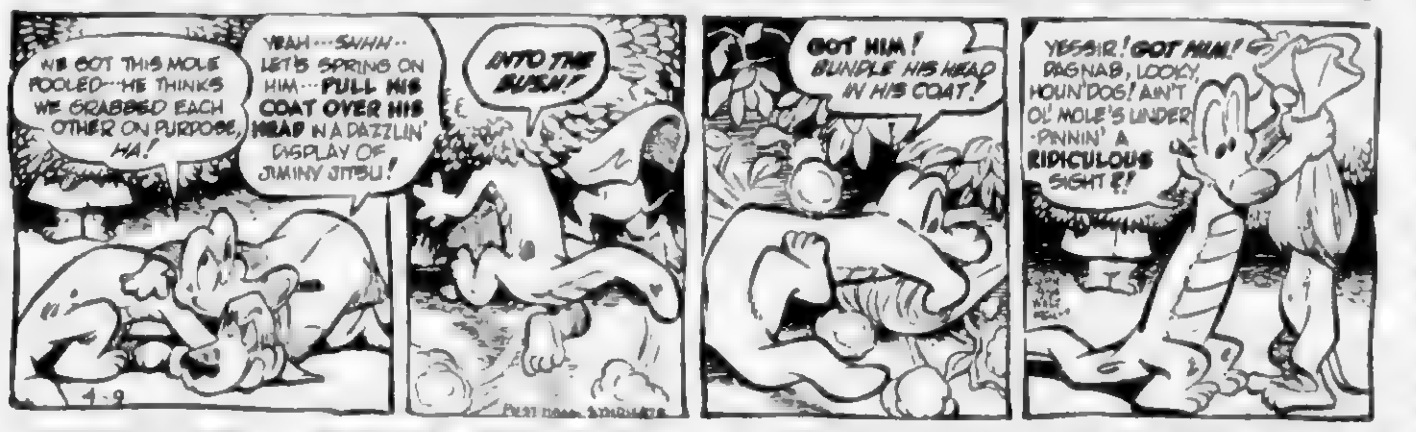

RIP KIRBY

ARCHIE

REX MORGAN

MUTT & JEFF

JUDGE PARKER

SHANE

LOUIE

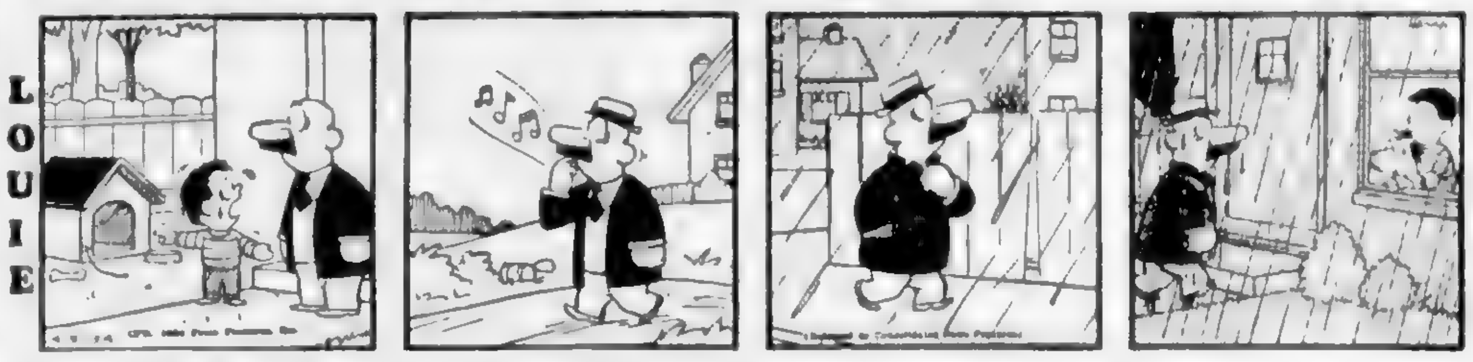

Daily Astrology

BY RITA DEL MAR

FRIDAY, APRIL 9, 1954

Today's quotation: "A good supply of resignation is of the first importance in providing for the journey of life."—Schopenhauer.

Fine for everyone. Be conscientious in fulfilling duties; use tact and health discretion. Stay on safe ground; attempt only those interests which have withstood the test of time and experience. Evening: relax, rest, steer clear of upsets.

Look for your birthsign and birthdate below.

March 21 to April 19 (Aries): Use diplomacy, patience in connection with those in your home, family or base of operations.

April 20 to May 20 (Taurus): Pay close attention to suggestions, information. Recheck details. Allow extra time en route.

May 21 to June 20 (Gemini): Protect your financial interests; be thrifty. Add to cash reserves rather than to expenditures.

June 21 to July 20 (Cancer): The accent is on you to more than the usual degree. Be on your best behavior.

July 23 to August 22 (Leo): Go into retreat or complete tasks, solve problems. Do not permit yourself to become discouraged.

August 23 to September 22 (Virgo): Take precautions to avoid hurt feelings in dealings with friends. Veto excessive spending.

September 23 to October 22 (Libra): Shun extravagance, over optimism. Be willing to do your part. Take care of responsibilities faithfully.

October 23 to November 21 (Scorpio): Play safe; make sure that any revisions contemplated are practical. Don't invite censure.

November 22 to December 21 (Sagittarius): Attend accounts; ... protect possessions and reserves. Add to savings.

December 22 to January 19 (Capricorn): ... others are uncooperative. Go it alone but shun important moves and changes.

January 20 to February 18 (Aquarius): Rely on your own capabilities to dispatch knotty tasks or other difficulties. Be persevering.

February 19 to March 20 (Pisces): Stress thrift, caution. Use tact in dealings with those in positions of power in finance.

Planning ahead: Good for entertainment, sports, etc. April 11, 12, 13, 17, 19, 21, 23, 28, 30.

Released by Consolidated News Features, Inc.

Winning Contract

By Howard Schenken and Richard L. Frey

East-West vulnerable
South dealer

NORTH
♠ Q 8 6
♥ 7 3
♦ J 8 4
♣ A 10 9 6 2

WEST
♠ 9
♥ Q 9 5 2
♦ 9 7 2
♣ K J 6

EAST
♠ J 7 3 2
♥ A 10 8 6 4
♦ K Q
♣ 4

SOUTH
♠ A K 10 4
♥ K J
♦ A 10 6
♣ Q 8 7 3

The bidding

South	West	North	East
1 N T	Pass	2 ♣	Pass
2 ♠	Pass	2 N T	Pass
3 N T	All pass		

Wouldn't this first week of spring be a fine time to spend on the sunny Mediterranean? Five bridge experts from the United States, as well as players from many other countries, will be in Monte Carlo this week guests of the principality's principal industry, participating in that rare event: a bridge tournament with substantial cash prizes. Unlike most other sports, bridge tournaments are usually only a source of expense even to those players who in other fields might be considered as pros. For example, the five Americans in Monte Carlo this week have all contributed substantially to the literature and the systems currently played here and all over the world.

Among them is Sam Stayman, whose name adorns a widely used convention for responding to no-trump bids. If responder bids two clubs, the bid is artificial. It asks the no-trump bidder to show a four-card major if he has one (spades first if he has two) or to bid two diamonds if his no-trump bid was a minimum, two no-trump if he had near maximum strength for the opening. Thus, North's two-club response by Sam Stayman presumably indicated an interest in one of the major suits, and when partner bid spades and North didn't support that contract, West just naturally assumed that North's hand included good hearts.

Maybe he'd have opened it anyway; it was a ... after all ... led ... him off the heart lead that would have made it impossible for declarer to make the game. With the diamond lead, South won the first trick and successfully finessed the eight of clubs. West was given a club trick and made matters easy by shifting to a heart (a diamond continuation and a low heart lead from East would have given South an uncomfortable guess). South made four clubs, four spades, and one trick in each of the red suits to get home with a trick to spare.

Released by Associated Newspapers

British Catch 'Brigadier'

NAIROBI (Reuters)—British troops and native home guards captured a self-styled Mau Mau "brigadier" and four of his men Wednesday, and killed 23 other terrorists in a forest battle. The prisoner, "Brigadier" Gatamuka, was ... captured ... "General" ... commander ... Mau Mau gang in the Mt. Kenya area almost leaderless.

HIGH BRIDGE

The Zambesi River in Africa is spanned at the Victoria Falls by a steel bridge 380 feet above flood level.

TOONERVILLE FOLKS

The Daily Cross-Word Puzzle . . .

ACROSS
1 Desert
6 Message
9 ... name
17 To happen
13 Existence
15 Sharp answer
17 ...
18 ... of north
21 Mohammedan leader
23 Boy
25 Pitcher
27 Moving truck
28 Moist
29 Out of date
32 Bridge
36 Temporary
37 fence
38 Men
39 Spanish hero
44 Kind of ...
46 Pertaining to ...
48 Fast
50 Strikes
52 Age
53 Through
54 Residences
55 To place

DOWN
1 Recapture
2 Land measure
3 To hold
4 Kind of oak
5 Deer
6 Ancient time
7 Dismal
8 Ages
9 Parrot
10 Wing-like part
11 Cloth measure
16 Pronoun
19 Vapor
20 Top
21 To turn
22 Mother
23 Shelter
25 Parties
30 Pigment
35 Gentlemen
38 Nothing
39 Musical instrument
40 Rare substance
43 To entangle
44 Tip
46 Period
47 Wreath
48 Flogging instrument

Answer to Previous Puzzle

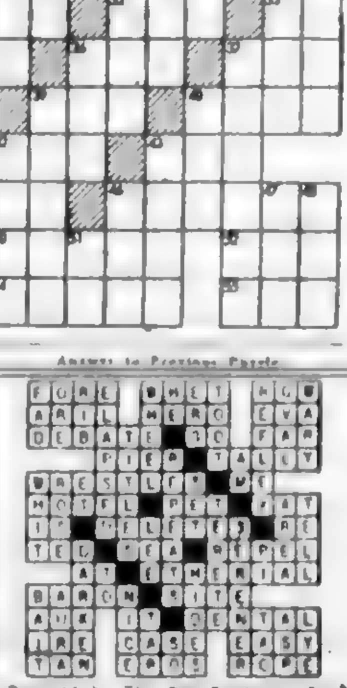

Released by The Bell Syndicate Inc.

Colonist Want Ads for Results
Phone E 4111 8 a.m. to 8 p.m.

COLONIST CLASSIFIED WANT ADS

Phone Empire 4111 for
Colonist Classified

Complete Radio Programs for Friday

[illegible] programs is supplied by the individual stations. The Colonist [illegible], corrections and changes as submitted and does not assume responsibility for inaccurate listings.

Time	CJVI—900 kc.	CKDA—1340 kc.	CBR—690 kc.	KIRO—710 kc.	[illegible]	KVI—570 kc.	KING—1090 kc.	KVOS—790 kc.	CJOB—[illegible] kc.	CKWX—[illegible] kc.
8.00	News	News Sports	News Weather	Shop and Swap	News [illegible]	[illegible] Brown	News Breakfast Club	Breakfast Club	News	News [illegible]
8.15	Breakfast with Wait	Dave Hill	Breakfast Club	David Vale	Music Room	News	Breakfast Club	Breakfast Club	Time 'n Tunes	[illegible]
8.30	News Breakfast	Dave Hill	Breakfast Club	Make Up Your Mind	Music Room	Bible Institute	Breakfast Club	Breakfast Club	Billy Browne	News
8.45	Breakfast with Wait	Roving Reporter	[illegible]	Rosemary	Music Room	of the Air	Breakfast Club	Breakfast Club	Billy Browne	[illegible]
9.00	News Fifty a Day	News Lombardo	News Commentary	Wendy Warren	News	Breakfast Gang	Elizabeth Leonard	KVOS News	Billy Browne	[illegible]
9.15	Helen Trent	Going Places	[illegible]	Aunt Jenny	Music Room	[illegible] Heatter	[illegible]	[illegible]	Billy Browne	[illegible]
9.30	Our Gal Sunday	Housewives Holiday	Morning Concert	Helen Trent	Music Room	[illegible]	Modern Romances	[illegible]	[illegible]	[illegible]
9.45	Book of Memories	Housewives Holiday	Morning Concert	News	Music Room	Morning Melodies	[illegible]	[illegible]	[illegible] Roberts and	[illegible]
10.00	News Six-for-One	News Time Out	Morning Visit	Road of Life	[illegible]	Glenn Hardy	Merry-Go-Round	Whispering Streets	Bob Hope	[illegible]
10.15	Six for One	Lucky Lady	The Happy Gang	Ma Perkins	[illegible]	[illegible]	Merry-Go-Round	[illegible]	Music I Ask	[illegible]
10.30	On the March	Lucky Lady	The Happy Gang	Dr. Malone	Strike It Rich	Ladies [illegible]	True Story	[illegible]	Music I Ask	[illegible]
10.45	Let's Go to Eaton's	Lucky Lady	[illegible] Kitchen	Guiding Light	Strike It Rich	Radio Journal	Whispering Streets	Talk of the Town	Music I Ask	[illegible]
11.00	News Quiz	News Fiesta	Kate Aitken	Second Mrs. Burton	[illegible]	Johnny Olson Show	Whispering Streets	[illegible]	News Man in House	[illegible]
11.15	Tippy's Matinee	Fiesta	Kindergarten of Air	Perry Mason	[illegible]	Johnny Olson Show	When a Girl Marries	When a Girl Marries	Man in the House	[illegible] Brown
11.30	Tippy's Matinee	All Star Revue	A Man and His Music	Nora Drake	Phrase That Pays	Queen for a Day	Grand Central Stn	[illegible]	[illegible]	[illegible]
11.45	Tippy's Matinee	All Star Revue	A Man and His Music	Brighter Day	Jane Pickens	Queen for a Day	Grand Central Stn	[illegible]	[illegible]	[illegible]
12.00	News Weather	News Hit Parade	A Man and His Music	News	Life Beautiful	News	News Stan Boreson	KVOS News	News Melodies	News [illegible]
12.15	Tippy's Matinee	Hit Parade	News	[illegible]	News	Band Music	Stan Boreson	KVOS News	Kiddies Karnival	[illegible]
12.30	News Sports	News Sports	Farm Broadcast	[illegible]	Pepper Young	Baseball	Sam Hayes	Headlines	Kiddies Karnival	[illegible]
12.45	Tippy's Matinee	Hit Parade	Farm Broadcast	[illegible]	Right to Happiness	Baseball	Open House	Farm Show	News World Today	[illegible]
1.00	On Stage	News Ed Farey	Art Gallery Recital	Hilltop House	Backstage Wife	Baseball	News Open House	Sam Hayes	House of Music	News Daydreams
1.15	On Stage	Ed Farey Show	Art Gallery Recital	Arthur Godfrey	Stella Dallas	Baseball	Open House	Jack Berch	House of Music	Ma Perkins
1.30	On Stage	Ed Farey Show	Afternoon Concert	Arthur Godfrey	Young Widder Brown	Baseball	Open House	Memories in Music	[illegible]	[illegible]
1.45	On Stage	Ed Farey Show	Afternoon Concert	Arthur Godfrey	Woman in My House	Baseball	Open House	Memories in Music	[illegible]	[illegible]
2.00	News Six-for-One	News Town Crier	Matinee School	Arthur Godfrey	Just Plain Bill	Baseball	News Open House	[illegible]	Take It Easy	[illegible]
2.15	Six for-One	Lost and Found	[illegible]	Arthur Godfrey	Front Page Farrell	Baseball	Open House	[illegible] Music	Take It Easy	[illegible]
2.30	Three Suns	Ed Farey Show	Trans-Canada Mat	Arthur Godfrey	Lorenzo Jones	Baseball	Open House	[illegible]	Take It Easy	[illegible]
2.45	Young Widder Brown	Ed Farey Show	Trans-Canada Mat	[illegible]	It Pays to Be Married	Baseball	Open House	[illegible]	Take It Easy	[illegible]
3.00	News Music	News Sell and Swap	Trans-Canada Mat	Wizard of Odds	Welcome Traveler	Merry-Go-Round	News Open House	News	Take It Easy	[illegible]
3.15	Casino	[illegible]	Brave Voyage	[illegible] Ashton	Welcome Traveler	Merry-Go-Round	Open House	Matinee	Take It Easy	[illegible]
3.30	Casino	Lucky Listening	Food Market Report	Housewives	Dr. Paul	[illegible]	Open House	Matinee	[illegible]	[illegible]
3.45	Casino	Lucky Listening	[illegible]	Protective League	Road of Life	[illegible]	Open House	Matinee	[illegible]	[illegible]
4.00	Casino	News Legislature	[illegible]	[illegible]	News	Fulton Lewis	News Open House	[illegible]	News Theme	[illegible]
4.15	Casino	[illegible]	[illegible]	[illegible]	Commuter's Special	Frank Hemingway	Open House	Matinee	Theme for Teens	[illegible]
4.30	Hour of Stars	Kiddie Kapers	[illegible]	[illegible]	Commuter's Special	[illegible] Massey	Open House	Matinee	Theme for Teens	[illegible]
4.45	Hour of Stars	Kiddie Kapers	North for Adventure	Housewives Inn	Commuter's Special	Sam Hayes	Open House	Matinee	Theme for Teens	[illegible]
5.00	Hour of Stars	News Jimmie Allen	Howdy Doody	Edward R. Murrow	Commuters [illegible]	B Bar B	News Jamboree	Matinee	Easy Listening	[illegible]
5.15	Hour of Stars	The Sheriff	News Weather	News Date Page	News	B Bar B	Traffic Jamboree	Matinee	Easy Listening	[illegible]
5.30	Songs of Our Times	The Sheriff	[illegible]	Tom Harmon	Commuters Special	Wild Bill Hickok	Traffic Jamboree	Lone Ranger	Easy Listening	[illegible]
5.45	News Sports	The Sheriff	[illegible]	[illegible]	[illegible]	Wild Bill Hickok	Traffic Jamboree	Lone Ranger	Easy Listening News	[illegible]
6.00	Ford Theatre	News Sports	Bill Good Sports	Junior Miss	Spotlight Review	[illegible] Heatter	News	KVOS News	Ford Theatre	News
6.15	Ford Theatre	Milestones of Melody	Legislative Report	Junior Miss	Alex Dreier	Perry Como	[illegible]	KVOS News	Ford Theatre	[illegible]
6.30	Ford Theatre	Milestones of Melody	[illegible]	[illegible]	House of Glass	Virgil Pinkley	John Vandercook	[illegible]	Ford Theatre	[illegible]
6.45	Ford Theatre	Milestones of Melody	Songs of My People	[illegible] Is You	House of Glass	Sam Hayes	[illegible]	[illegible]	Ford Theatre	[illegible]
7.00	Fights	News Cash Clues	News Roundup	Arthur Godfrey	Fibber McGee	Music Hall	Fights	Cavalcade of Sports	Fights	News and [illegible]
7.15	Fights	Cash Clues	News	Arthur Godfrey	Can You Top This?	Music Hall	Fights	Cavalcade of Sports	Fights	[illegible]
7.30	Fights	Sammy Kaye	Toronto Symphony	Arthur Godfrey	Farm Forum	Cisco Kid	Fights	Cavalcade of Sports	Fights	[illegible]
7.45	Fights	Sammy Kaye	Toronto Symphony	Arthur Godfrey	Front Page Drama	Cisco Kid	Fights	Cavalcade of Sports	Fights	[illegible]
8.00	News Weather	News Sport Outdoors	Toronto Symphony	Mr. Keen	One Man's Family	Take a Number	Stardust Time	[illegible]	News Around Home	News
8.15	Denny Vaughn	[illegible]	Toronto Symphony	Mr. Keen	News	Take a Number	Stardust Time	[illegible]	[illegible]	[illegible]
8.30	Voice of the Army	Three Suns	[illegible]	Lowell Thomas	Dinah Shore Show	Radio [illegible]	Stardust Time	[illegible]	Voice of Army	[illegible] Headlines
8.45	Career Clinic	Singing Sam	[illegible]	Tennessee Ernie	Perfectly Frank	Playhouse	Stardust Time	[illegible]	Frank Sinatra	Peggy Lee
9.00	Music Is My Hobby	News Legislature	Sports Page	Beulah	Bob Hope Show	Glenn Hardy	Ozzie and Harriet	Ozzie and Harriet	News City Mike	[illegible]
9.15	Music Is My Hobby	Treasure Chest	Sports Page	[illegible]	Bob Hope Show	News	Ozzie and Harriet	Ozzie and Harriet	That's Fair Question	[illegible]
9.30	Music Is My Hobby	Treasure Chest	John Fisher	[illegible]	Phil Harris	[illegible]	Stardust Time	Baseball	[illegible] Show	[illegible]
9.45	Music Is My Hobby	Treasure Chest	Pacific Island Tales	[illegible]	Phil Harris	Sports Review	Stardust Time	Baseball	[illegible] Show	[illegible]
10.00	News Weather	News Sanctum	News	[illegible]	[illegible] Reporter	Fulton Lewis Jr	News	[illegible]	News	News
10.15	[illegible] Shop	Spinner Sanctum	Ed Short Stories	Swap and Shop	News Weather	Frank Edwards	[illegible]	All the News	[illegible]	Music for Dreaming
10.30	Wayne King	Spinner Sanctum	[illegible]	Swap and Shop	Defense Conference	Chuckwagon Jamb	[illegible]	[illegible]	[illegible]	[illegible]
10.45	Wayne King	Ban Tam Sports	[illegible]	KIRO Pacing	Defense Conference	Chuckwagon Jamb	[illegible]	[illegible]	[illegible]	[illegible]
11.00	News Sports	News Sanctum	[illegible]	[illegible]	News	Chuckwagon Jamb	Turntable Roundtable	[illegible]	[illegible] Time	News
11.15	Music Til Midnight	Spinner Sanctum	[illegible]	[illegible]	Bob and Ray	Chuckwagon Jamb	Turntable Roundtable	[illegible]	[illegible] Time	[illegible]
11.30	Music Til Midnight	Spinner Sanctum	[illegible]	[illegible]	[illegible]	Chuckwagon Jamb	Turntable Roundtable	[illegible]	[illegible] Time	[illegible]
11.45	Music Til Midnight	Spinner Sanctum	[illegible]	[illegible]	Bob and Ray	Chuckwagon Jamb	Turntable Roundtable	[illegible]	[illegible] Time	[illegible]

Daily Colonist

[illegible] RATES

13c per line per day; 41c per line per three days; 75c per line for six days; $2.38 per line for one month (26 issues). Above rates apply to consecutive insertions only. Birthday single insertions 17c per line. Contract rates on application. Minimum advertising two lines.

Birth Notices, $1.00 per insertion.

Deaths, Funeral Notices not exceeding 12 lines, $1.50 first insertion and $1.00 subsequent insertions. Each additional line 15c daily.

Marriages, In Memoriam Notices, Cards of Thanks not exceeding 12 lines $1.50 per insertion. Each additional line 15c daily.

TERMS OF PUBLICATION

The Victoria Press Ltd. shall not be liable for non-insertion of any advertisement beyond the amount paid for such advertisement.

All claims of error in publication shall be made within 12 hours thereafter and if not so made shall not be entered. No claim will be allowed for more than one incorrect insertion, nor for errors not affecting the value of the advertisement.

Eastern Canada representative W. H. [illegible] & Co., 18 Toronto Street, Toronto, Ont.

Representatives United States [illegible] & Woodward Inc.

Replies to private box numbers may only be obtained from the downtown office of Victoria Press Ltd. at 1215 Broad Street.

1 BIRTHS

AINEY—Born to Mr. and Mrs. L. H. Ainey, [illegible] Avenue, at the Royal Jubilee Hospital, on April [illegible], 1954, a daughter, [illegible] lbs. 10 ozs. A sister for Jim.

BARLOW—Born to Mr. and Mrs. Richard [illegible], 201 [illegible] Avenue, [illegible], St. Joseph's Hospital, on April [illegible], 1954, a son, [illegible], a brother for Harold.

HAYWARD—Born to Mr. and Mrs. W. [illegible] Hayward [illegible] at the Royal Jubilee Hospital, on April [illegible], 1954, a son, 7 lbs. [illegible] Michael Henry.

McDONALD—Born to Mr. and Mrs. [illegible], 2130 [illegible], Royal Jubilee Hospital, April [illegible] [illegible].

NABLE—[illegible] a daughter [illegible].

[illegible]—[illegible] H. [illegible], 1852 [illegible], Victoria, at the Royal Jubilee Hospital, on April [illegible], 1954, a daughter, Pamela Joanne, [illegible].

SCHROEDER—A baby sister was born to Dawn and Greg [illegible] Mr. F. [illegible] on April [illegible] 1954, weight 9 lbs. 11 ozs. Our sincere thanks to [illegible] and maternity staff.

WEEKS—Born to Mr. and Mrs. W. F. Weeks (LAC RCAF), 35 Walter Avenue, at St. Joseph's Hospital, on April [illegible], 1954, a daughter, Shirley Elizabeth, 7 lbs. 10 ozs.

4 DEATHS

SISTER MARY AUSTIN—On April 8, 1954, at St. Joseph's Hospital, Sister Mary Austin (nee Stella [illegible]), Sisters of St. Ann, aged 85, born in Marysville?, Ontario, and had been teaching in the province for the past 61 years.

Requiem mass will be sung in the chapel of St. Ann's Academy on Friday, April 9, at 8.30 a.m. and interment will be made in Ross Bay Cemetery. [illegible] Funeral Co. Ltd. directors.

FERGUSON—[illegible] in Victoria on April [illegible], 1954, Archibald Wallace Ferguson, aged [illegible] years, of 717 [illegible] Street. He is survived by [illegible] sisters, Mrs. M. Henning and Mrs. J. A. Jones, both of Vancouver, B.C., a brother in New Zealand. The late Mr. Ferguson was a life member of AF & AM.

Funeral services from McCall Bros. Floral Funeral Chapel on [illegible], April 9, 1954, at 10.30 o'clock. Cremation.

Winnipeg and Brandon, Man., papers please copy.

HOLMES—At the residence, 1016 Burnside Road West, on April 7, 1954, there passed away Mr. Henry Holmes, aged 84 years, born in [illegible], England, a resident in Victoria for the past 52 years. He is survived by two sons, Mr. Frederick Henry Holmes and Mr. Stanley T. Holmes, both of Victoria; one grandson, Robert; one niece, Miss Mabel [illegible], of Burnaby. The late Mr. Holmes was a pioneer of Strawberry Vale district.

Funeral services will be held in McCall Bros. Floral Funeral Chapel on Saturday, April 10, 1954, at [illegible] p.m. [illegible].

JOHNS—On [illegible], April [illegible], [illegible] [illegible] He was a member of Mount Newton Lodge AF & AM No. [illegible], [illegible] Chapter R.A.M., Western Star Preceptory, Gizeh Temple AAONMS. He was a member of Metropolitan United Church, and served with the R.A.F. during First World War.

Funeral arrangements will be announced later by Chaplin's Funeral Chapel.

McGILL—At [illegible] Private Hospital, on April [illegible], 1954, Mrs. Catherine [illegible], [illegible] 2209 Vancouver Street [illegible] [illegible] Mr. and Mrs. F. G. Hall [illegible] Hayward's B.C. [illegible] [illegible] Park.

MILLS—On April 7, 1954, at the Royal Jubilee Hospital, Walter Mills, beloved husband of Jessie A. Mills, of 1010 [illegible] Street, born in Birmingham, England, and a resident of Victoria since 1936. Mr. Mills served with the 53rd Batt. in the First World War and was a member of the Canadian Legion, Pro Patria Branch.

Friends [illegible] Hayward's B.C. Funeral Chapel on Monday, April 12, at 1.30 p.m. Padre [illegible] officiating. Interment in Royal Oak Burial Park, Soldiers' Section. No flowers, [illegible] to be sent to the residence, if desired, please.

STEWART—Passed away April 2, 1954, [illegible] Stewart, late of 2470 Oak Street, Vancouver, in his 71st year. Late member of Capilano Lodge AF & AM No. 60, BCR. Survived by his loving wife, two sons, Percy, Victoria; Harry, Vancouver; four grandchildren; two brothers, W. [illegible], Kitchener; [illegible] Stewart, Vancouver; four sisters, Mrs. [illegible], Winnipeg; Mrs. Irwin, Calgary; Mrs. [illegible], Ontario; Mrs. Wolf, Edmonton.

Funeral service took place on Tuesday, April 6, 1954, at 2 p.m. from the Chapel of Chimes, Harron Bros., 10th Avenue and Ontario Street. Rev. G. H. Hamilton, D.D., officiating. Interment Ocean View Burial Park.

WINFARLS—Helen Mary, on April 6, at 48 Maxwell Street, Toronto, Ontario. She leaves a son, Herbert [illegible]; two daughters, Mrs. F. R. Cameron and Daphne [illegible]; four sisters, Mrs. [illegible], Mrs. [illegible], Vancouver; Mrs. [illegible] of England, and Mrs. Lois M. Benson [illegible]; two brothers, Mr. [illegible], Vancouver, and Mr. [illegible] Ashmer Binning, Barrie, Ontario.

HAZLEWOOD—Hilda, in Victoria, April 8, 1954.

Funeral service in St. George's Church, Cadboro Bay, at 2 p.m. Friday, April 9. No flowers, by request. Hayward's B.C. Funeral Co. Ltd. directors.

Winnipeg and Toronto papers please copy.

5 CARDS OF THANKS

The gratitude in our hearts can never be fully expressed, but we want our friends, relatives and neighbors to know how much their kind words, expressions of sympathy and beautiful floral tributes have meant to us during the illness and sad loss of our beloved wife and mother.

P. Foreman and Family.

6 IN MEMORIAM

DOWNMAN—In loving memory of dear Dad, who passed April 9, 1949.

May the winds of Heaven blow softly
O'er that quiet, hallowed spot
Where the one we loved lies sleeping
And will never be forgot.

Ever remembered by Mum, Olive, Maud, Dale and grandchildren.

7 FUNERAL DIRECTORS

SANDS MORTUARY LTD
QUADRA AT NORTH PARK
"The Memorial Chapel of Chimes"
EMPIRE 7511

McCALL BROS
"The Floral Funeral Chapel"
Victoria has shown her preference for traditional dignity in a setting of sustaining beauty
1400 VANCOUVER STREET G 2012

HAYWARD'S
B.C. FUNERAL CO. LTD.
ESTABLISHED 1867
734 BROUGHTON STREET E 3614

THOMSON FUNERAL HOME
Established 1911. Formerly of Winnipeg
George Peter Thomson
Jack L. Irving
1625 QUADRA STREET PHONE G 2612

CHAPLIN'S
FUNERAL CHAPEL
Formerly "Curry's"
980 QUADRA STREET PHONE G 8512

8 FLORISTS

DESIGNS FOR ALL OCCASIONS. Brook Florists, 1315 Douglas. G 5315

Brown's Victoria Nurseries
Funeral Designs. Fresh Cut Flowers
WE GROW OUR FLOWERS
618 View Street G 6411 G 3521

LOU POY FLORISTS
2516 Douglas Street G 5225

9 MONUMENTAL WORKS

MORTIMER'S MONUMENTAL WORKS Ltd., George Road at Fountain Circle. Est. 1877. Monuments, markers, curbings, bronze plaques. Marble, granite and stone for fireplaces, building construction, etc. E 842?

STEWART MONUMENTAL WORKS LTD., 1401 May Street, G 3452. Curbings and [illegible] a specialty. Night phone E 6318, B 1269.

VICTORIA MONUMENT LIMITED
Memorials of Distinction
1091 DOUGLAS ST B 5834

10 ANNOUNCEMENTS

KIDDIES LIKE ICE CREAM
For that coming birthday try an ice-cream cake. The kiddies love them.
PAUL NER'S MILK AND COFFEE BAR, 701 View. G 2211

FUR REPAIR SERVICE
Fur coats repaired, restyled, shortties, capes relined, cleaned, glazed. Free estimates. Moderate charges. Call, deliver. Paul, 305 Beach Drive. B 1380

GOOD CLOTHES ALTERED TO FIT. For ladies and gentlemen who are a [illegible] Oak Bay Tailors, 2241A Oak Bay Avenue. James Swan, proprietor. E 0161

CHIROPODY CLINIC
FOOT SPECIALISTS
R. M. Shepherd H. K. Hunt
B 0814 745 Yates B 7047

LADIES AND GENTS USED CLOTHING. Immaculate condition. Size and price to suit everyone.
THE BAZAAR, 1317 [illegible]

LLOYD-EL CRAFTS. THE LATEST IN HOBBY SUPPLIES. ENJOY GRAND OPENING SATURDAY, APRIL 10. DOOR PRIZES. 780 FORT STREET

LENGTHEN THE [illegible] CYCLE OF GOOD books by selling them to
THE HAUNTED BOOKSHOP
845 Fort Street B 1427

10% REDUCTION ON ALL FURS
From Now Until Easter
VICTORIA FURS
831 Fort Street E 6133

NOW ESTABLISHED—A COMPLETE ladies' tailoring service. Murdoch-Girard Ltd., 623 Yates Street. E 5611

OPEN EVENINGS. PERFECT PERMANENTS for particular people. Wilda Beauty Shop. E 9722

TYRRELL'S BEAUTY [illegible]
[illegible] Courtney Street Phone E 0631

THE NEEDLECRAFT SHOPPE
744 Cormorant Street E 5114

JEAN PRALEY—CHOCOLATES
Now at 410 Douglas. Phone E 9611

A SALVAGE COLLECTION FOR JAMES Bay, Esquimalt. George E 2612

Dr. O. M. Jones Chapter
I.O.D.E.
ANNUAL EASTER BONNET
BRIDGE AND TEA
Featuring the latest in Hats, Gloves, Bags and Jewelry. April 2, 3 p.m. Douglas Room, Hudson's Bay Co. Reservations E 1328, E 8561. 40c. Door [illegible], refreshments, $10 [illegible] and other prizes.

CONTOUR HAIR CUT
Styling all hair lengths for
"Home Permanents"
Especially
FIRTH OF FORT
30 Years a Hairdresser
635 Fort Street, Rooms 9 and 10 upstairs. Without Appointment.

CLUB SECRETARIES
WHEN ARRANGING
YOUR NEXT SUPPER OR BANQUET
BE SURE TO CALL
McEWEN'S
Beverly Terrace
Douglas at Fort E 7187

20% DISCOUNT
ON ALL PERMANENTS
REIMER'S BEAUTY SALON
741 VIEW STREET E 4433

HAVE YOUR EASTER PERMANENT NOW. SPECIAL LOW PRICES AT
AVALON BEAUTY SALON
[illegible] Phone E 0542

Sheridan's School For Charm
523 FORT STREET B 4683

WE SELL FOR LESS
Useful clothing. 850A Johnson. B 8841

11 COMING EVENTS

[illegible] HALL
MODERN AND OLD-TIME DANCING
EVERY [illegible] NIGHT
[illegible]

CANADIAN [illegible] ASSOCIATION [illegible]

A TEA AND SALE in [illegible] April 13, at 2 [illegible] [illegible] Easter [illegible].

VICTORIA [illegible] [illegible] Hall [illegible] April [illegible].

CARNE [illegible] [illegible]

DANCE [illegible]

STANLEY MARTIN TO SING [illegible] at 8.00 p.m. [illegible] Burdett? [illegible]

TONIGHT SEMI-FINALS OF B.C. OPEN [illegible] Street. Adults 50c, Children 25c.

BINGO
Every Wednesday, 3rd and 5th Fridays. Bigger and better prizes and jackpots. Newstead Hall, 730 Fort St.

DANCE EVERY SATURDAY NIGHT TO the music of the Western Mountaineers, Douglas C.I.P. Hall, Douglas at [illegible].

WHIST, WARD FOUR, 1234 GOVERNMENT. Saturday, April 10, 8 p.m. Everyone welcome.

OLD-TIME DANCING [illegible] Victoria Ballroom, 8.30. Homesteaders.

HOMESTEADERS OLD-TIME DANCE Saturdays, Victoria Ballroom, 8.30.

VICTORIA'S FAMOUS SMILE SHOW. Book now for conventions, etc. B 7782

WHIST AND BRIDGE
Whist 8 p.m. Bingo Every Nite 9.30 p.m. Cash prizes. All welcome. 1417 [illegible] St.
VICTORIA WHIST AND BRIDGE CLUB

12 LOST AND FOUND

LOST—ONE ANTIQUE CARVED CORAL drop earring, Tuesday, [illegible] or Haultain-Beacon [illegible] Finder please return. G [illegible] after 6 p.m. Reward.

LOST—AN ALUMINUM WHEELBARROW between [illegible] Bay [illegible]. Finder please contact [illegible]-Anderson Co. Ltd. G 9391

LOST—WEDNESDAY EVENING, WALLET containing money, by [illegible]. Please phone G 4457. Reward.

LOST—BROOCH BADGE OF R.N.W.M. Police, gold [illegible] and [illegible] with dia[illegible]. Reward [illegible].

LOST—JADE AND DIAMOND BRACE[illegible] Reward. G [illegible]

LOST—CHILD'S [illegible] TRICYCLE, Oswego St. E 5944 after 3 p.m.

13 WANTED—MALE HELP

PROGRESSIVE CANADIAN-AMERICAN DIRECT SALES ORGANIZATION
We have an exceptional [illegible] experienced direct salesmen. Must be under 35 and have a car. [illegible] Experience in food [illegible] helpful. This is a permanent [illegible] a future. No canvassing. See Mr. [illegible] D. Harding, Room 100, Dominion Hotel, 9 a.m. Saturday, April 10.

SALESMAN TO CARRY FAST-MOVING sideline. Something new. Phone B 0048.

AN OPPORTUNITY EXISTS
FOR A
LIMITED NUMBER
OF
EX-AIR CREW OFFICERS
TO TAKE TRAINING WITH
THE ROYAL AUXILIARY
AS
FIGHTER CONTROLLERS
Enquire at
2455 AIR [illegible] W. SQUADRON
R.C.A.F. URBAN CENTRE
865 YATES ST.
PHONE B 8211

EXPERIENCED SALESMAN WANTED BY wholesale industrial firm for automotive and industrial territory, Vancouver Island. Residence Victoria or Nanaimo would be satisfactory. Permanent position. Car required. Give details of previous employment and salary required in first letter to Box 1496, Victoria Press.

FULLY QUALIFIED AUTOMOTIVE MA[illegible] [illegible] charge of shop [illegible] [illegible] Box 1935 [illegible].

YOUNG MEN 21 YEARS OLD OR OVER [illegible] Apply to Renting [illegible] Rand.

FURNITURE POLISHER FULLY EXperienced, skilled in touching up and surface repairs. Permanent position. Give age, dependents and full details of former experience. Apply Box 1989, Victoria Press.

WANTED—CAPABLE DRIVER SALESman [illegible] Permanent position for right man. Give full details and references [illegible] Box [illegible], Victoria Press.

CRANE OPERATOR—EXPERIENCED, free to work out of town. Apply Box 14[illegible], Victoria Press, stating full experience.

OPPORTUNITY FOR YOUTH INTERested in dairy farming [illegible] Box 1465, Victoria Press.

[illegible] [illegible] Apply [illegible]

WANTED MESSENGER BOY FOR CITY [illegible]

[illegible] FOR MIDDLE AGED [illegible]

[illegible] WANTED TO DELIVER [illegible]

DRIVER SALESMAN WITH OWN CAR [illegible] Apply Safeway [illegible]

SMART YOUNG MAN OF GOOD CHARacter [illegible] Smith's [illegible]

PENSIONER WILL FIND ROOM [illegible] 1325 Johnson.

EXPERIENCED SHOE REPAIR MAN [illegible] Shoe Repair, 610 View Street.

SINGLE MAN AS JUNIOR HERDSMAN [illegible] Box 1445, Victoria Press.

HELP WANTED HOEING STRAWBERries, Keating district. A. McCarthy, Keating 20 M.

"TELEVISION"

Partner, silent or active, with $1,500 or up, to invest in Television Service firm now being formed in Victoria. Union wages plus share in profits offered active partners. No previous experience necessary, as we train you. Must be prepared to start work immediately. For personal interview reply, stating phone number, to Mr. P. Baxter, 1111 Davie Street, Vancouver, B.C.

13A SALESMEN and AGENTS WANTED

ARE YOU A REAL ESTATE SALESMAN [illegible] 842 Yates [illegible] Ask for M. A. A. [illegible].

SALESMAN WITH CAR TO CALL ON [illegible] Victoria distributor of [illegible] Write Box [illegible], Victoria Press.

REAL ESTATE SALESMAN
Experienced salesman with car required by [illegible] real estate company. Must be aggressive [illegible] Good remuneration. Box 1438, Victoria Press.

Exceptional Opening for Man to Train for Sales and Service Position With Large Firm

IF YOU HAVE BEEN EARNING $200 TO $250 MONTHLY AND ARE DESIROUS OF INCREASING THIS TO $[illegible] MONTHLY, THIS IS YOUR OPPORTUNITY. PREVIOUS EXPERIENCE NOT ESSENTIAL AS FULL TRAINING GIVEN.

GOOD EARNINGS, PERMANENT WORK AND OPPORTUNITY FOR PROMOTION.

QUALIFICATIONS: AGE 25 TO 45, PREFERABLY MARRIED, MUST HAVE CAR, GOOD APPEARANCE, CLEAR RECORD, HAVE DESIRE TO LEARN AND WILLINGNESS TO WORK.

INTERESTED PLEASE DO NOT REPLY. CALL B 0146 BETWEEN 4 AND 7 P.M. FRIDAY.

13B HELP WANTED—MALE or FEMALE

LARGE NEW RETAIL DEPARTMENT [illegible] WANTS EXPERIENCED [illegible] [illegible] WITH EXPERIENCE AND ABILITY [illegible] PLEASE STATE [illegible] BOX [illegible], VICTORIA PRESS.

SELL THE FAMOUS WATKINS PRODUCTS [illegible] Apply [illegible] Birkenhead [illegible] G 1848

WANTED—MEN AND WOMEN TO SELL Rawleigh Products. For further [illegible] Street, Victoria.

14 WANTED—FEMALE HELP

MRS. P. B.—A NEW REPRESENTATIVE earned $10 [illegible] hours of work. Why not you? [illegible] Department, 3 Montreal.

WANTED—HOUSEKEEPER TO THREE adults [illegible] 1923 St. David Street. [illegible]

GOOD OPPORTUNITY FOR SALES clerk under 35 experienced [illegible] Permanent [illegible] good [illegible] pay and rapid advancement. Apply One [illegible], 1730 Douglas Street.

MIDDLE AGED WORKING WOMAN [illegible] E 4451 [illegible]

TYPIST FOR LARGE GENERAL OFFICE. Must be experienced and have aptitude for figures. Five-day week with M.S.A. and other benefits. Apply Box 1053, Victoria Press.

WANTED—RELIABLE PERSON WITH bookkeeping and office experience for three days a week. Reply in writing giving age and experience to Box 1087, Victoria Press.

CAPABLE MORNING COOK FOR BUSY small cafe. Pleasant working conditions and good wages. Apply the Manager, [illegible] Douglas Street.

DENTAL [illegible] REQUIRED FOR April 27, state age, experience and references, top wage. Box 1002, Victoria Press.

EARN BIG INCOME REPRESENTING Avon Cosmetics. Two territories [illegible] now open. Box 1448, Victoria Press.

WONDERFUL OPPORTUNITY TO EARN money. Does not interfere with home duties. Good income permanent. Box 1467, Victoria Press.

DENTAL ASSISTANT REQUIRED FOR end of April. Salary expected, references to Box 1003, Victoria Press.

WANTED—COOK HOUSEKEEPER [illegible] family of two. References [illegible] Box 1963, Victoria Press.

WANTED, WOMAN FOR GENERAL housework [illegible] $7.00 a day [illegible]

WANTED—EXPERIENCED HAIR [illegible]

EXPERIENCED COUNTER WAITRESS [illegible] in person [illegible] Cafe.

STENOGRAPHER. STATE AGE AND experience and [illegible] Box 1995, Victoria Press.

EXPERIENCED LAUNDRESS. UNION [illegible]

EXPERIENCED GIRL WANTED AT THE [illegible], 636 Johnson Street.

EXPERIENCED WAITRESS. UNION [illegible] G 1151

OPPORTUNITY

Permanent employment offered to [illegible] Experience [illegible] Earnings $35 to $[illegible] per week. Apply [illegible]

17 SITUATIONS WANTED—MALE

SHOULD AGE BE A BARRIER TO working? [illegible] would accept [illegible] caretaker. If [illegible] write Box 1[illegible], Victoria Press.

IMMEDIATELY AVAILABLE
[illegible] bookkeeper [illegible] available [illegible] B [illegible]

EXPERIENCED LOG BUILDER, CARPENter, cabins, resorts, power saws, [illegible] Transportation anywhere on Island. Box 141[illegible], Victoria Press.

JIM PAINE WILL DO ALL YOUR ODD jobs [illegible] the drains, ditches, fences, [illegible] repairs, etc. No job too small. [illegible]

EXPERIENCED HOUSEKEEPER AND cook [illegible] Box 1461, Victoria Press.

NOW IS THE TIME
[illegible]

ACCOUNTING, BOOKKEEPING AND [illegible]

A NAVY VETERAN WITH TRUCK WILL haul and clean up back yards, basements and [illegible]

ALL TREES FELLED, TOPPED, CUT UP [illegible] No jobs too small. Estimates [illegible] Evans. E 6452

BASEMENTS CLEANED, ODD JOBS [illegible] Installed. Veteran.

FOR EXPERIENCED GARDENERS [illegible] lawn preparation [illegible]

WANTED—ONE OR TWO DAYS WORK [illegible] Box 1419 [illegible]

[illegible]

[illegible] PROMPT [illegible]

GOOD HANDED GARDENING [illegible] E 0403

[illegible] CARTED AWAY, BASEMENTS and yards cleaned, fair charge. E 0161

18 SITUATIONS WANTED—FEMALE

ALL TYPES OF FLOORS EXPERTLY cleaned, waxed and polished by machine. [illegible] Greer's established [illegible] G 1502

NOVA SCOTIA LADY WOULD LIKE [illegible] Box 1416, Victoria Press.

CAPABLE MOTHER WILL GIVE CARE [illegible] in my home [illegible] B 1742

HOUSEWORK [illegible] CLEANING. LEAH W. [illegible] Maids. G 7952

BABY SITTING, DAY OR NIGHT. Mrs. Monaghan, 1811 [illegible] B 4883

19 BUSINESS SERVICES

BRICKLAYERS

CHIMNEYS, FIREPLACES, BUILT AND repaired. Experienced. B 1101

BULLDOZERS

BULLDOZING AND CLEARING, ROAD grading and back filling. The right machine for every job.
JOHN KISSINGER JR.
B 4026 Day B 1947 Night

BULLDOZING, EXCAVATIONS AND road building. J. Henson Jr. G 2357 and 3 1100

FOR A BETTER BULLDOZING JOB BY the hour or contract phone A. Smith, Colquitz 305 H

BULLDOZING AND EXCAVATING. Quick service. Phone E 2212 evenings E 1766

BULLDOZING [illegible] OPERATOR. J. D. Thompson. G 1650

BACK FILLING AND GENERAL BULLdozing, reasonable rates. Col. 145 H

BULLDOZING [illegible] [illegible]

BULLDOZING, EXCAVATING AND backfilling. B. Green. G 2233

EVANS COLEMAN & JOHNSON BROS LTD
For Bulldozing and Shovel Work
800 WHARF STREET Phone E 4121

CABINET WORK

VARIETY WOOD PRODUCTS
131 KINGSTON STREET
G 1833 Evenings E 8681

CARPENTERS

HOUSE REPAIRS OF ANY KIND. No job too small. B 0772.

BUILDING AND REPAIR SERVICE, ALL repairs or [illegible] Phone E 0167

A BETTER JOB, A BETTER PRICE FOR [illegible] Phone Hall and Ray, B 1424, E 4426. Free estimates.

SQUARE C. AL CONSTRUCTION. Carpentry, alterations, repairs, fencing [illegible] E 4550

GET YOUR CARPENTER WORK [illegible] fences [illegible] G 6114

ALL HOUSE REPAIRS, ALTERATIONS, gutters, fencing, steps. Phone Mr. Anaya, G 6[illegible] evenings.

DAN PAINE, E 1094. CARPENTERING, repairs, sidewalks, driveways, fences [illegible]

CALL THE HOUSE DOCTOR—HOME and building repairs. Webb. E 7959

REPAIRS, ALTERATIONS AND [illegible] E 1[illegible]

ALTERATIONS, REPAIRS, FENCING. Reasonable rates. B 8[illegible]

CEMENT

CEMENT FOUNDATIONS PUT UNDER [illegible] houses, sidewalks and driveways. Cement of any kind. G 5441

$0.00 FOR CEMENT WORK OF ALL [illegible]

BASEMENTS, DRIVEWAYS, SIDEwalks, drain tile. B 0[illegible]

CHIMNEY SWEEP

PETER'S CHIMNEY SWEEPS, VACUUM equipped. Reasonable [illegible] E 1[illegible]

CONTRACTORS

CEMENT WORK, FOUNDATIONS, [illegible] sidewalks [illegible] tile drains, sewers. Satisfaction guaranteed. D. Underwood [illegible]

CARPENTER WORK, BUILD OR REpair, anything, alterations, finishing work. B 6444

PLASTERING, STUCCO AND REPAIRS. A. W. and C. A. Goodwin. E 2446 and G 4619

ALTERATIONS, REPAIRS, NEW HOMES [illegible] G 2048

PLASTERING, STUCCOING AND REpairs, also stucco painting. Atkins. 221 H. G 1929

CEMENT WORK, SEWERS, [illegible] W. TRACE [illegible]

KITCHEN REMODELLING, GENERAL repairs. Harold [illegible] Reasonable [illegible]

SEPTIC TANK, SEWER AND DRAIN work [illegible]

ALL WOODWORK, FINISHING AND cabinets. Stan Mathew. E 4674

BUILDING CONTRACTORS, FREE ESTIMATES. Moon & Carruthers. E 3001

"A-ONE"
Sewer and Septic Tank Service. [illegible] Removes [illegible] satisfactorily from premises. We also clear drain lines.
G 9841

FARMER CONSTRUCTION
Repair Dept. G 1511. Prompt Service

DRESSMAKING

REMODELLING, DRESSMAKING, ALTER[illegible]

ELECTRICIANS

HOUSE WIRING, [illegible] Estimates [illegible]

JAMES ELECTRIC
Phone B 6[illegible] [illegible] Douglas Road

FLOORING AND FLOOR SANDING

M & M FLOOR SURFACING CO.—Floor laying, sanding, [illegible] Free estimates. Phone G 0401, E 1[illegible]

V.I. HARDWOOD FLOOR CO., 219 Douglas. Free estimates. Garden 7[illegible]

WESTERN FLOOR CO., E 8[illegible], E 0[illegible]. Complete floor service. [illegible] Kinsey Jr.

R. HOADLEY, FLOOR SANDING AND finishing, [illegible] Estimates E [illegible]

FLOOR POLISHING

ALL TYPES OF FLOORS EXPERTLY cleaned, waxed and polished by machine. Homes our specialty. Greer's established 1930. Garden 5032

FURNACES

INSTALLATIONS AND REPAIRS. B. J. Coles & Sons. E 1[illegible], evenings E 1340

HAIRDRESSERS

Vogue Beauty Salon, 717 View. B 1113

ACT NOW FOR OUR ½ PRICE PERmanents. New Ray Beauty Shoppe, 633 [illegible] Fort. G 3844

DOMINION HAIRDRESSING SALON, Dominion Hotel. Phone [illegible] 4136

INSURANCE

REAL ESTATE INSURANCE OF ALL types. Notary Public. Conveyancing.
DUNCAN D. McTAVISH
613 Government Street Phone E 0816

ALL CLASSES INSURANCE. NORTH western Securities. G 8054. 746 Yates

KEY CUTTING

KEYS CUT, LOCKS, SAFES REPAIRED, lawn mowers, scissors sharpened. Price's Key Shop, 847 Fort Street. Garden 6221

LIGHTER AND SHAVER REPAIRS

RONSON AND SHAVER REPAIRS NOW at 802 Yates, next Plaza Theatre.

PAINTERS AND DECORATORS

WEBB & SON
G 6037. Paperhanging, painting. Quick, clean, reliable. First-class workmanship. Thirty years experience Victoria. Terms if desired.

RE-ROOFING, CARPENTRY, PAINTING, chimneys, gutters, concrete. [illegible] and [illegible]
FAIRWEST [illegible] CO.
G 1[illegible] BELMONT 60 F

CLARK & PATTISON
Painting, interior, exterior, brush, spray, swing stage and paperhanging. Terms. Bus. phone B 0411. Res. phone G [illegible]

RAY MOORE, PAINTERS AND DECORATORS. First class workmanship at prices you can afford. No job too small. Phone B 0486.

PHOTO ENGRAVING

[illegible]
Half-tone [illegible] engravings
[illegible]
[illegible] B 0821

PLOWING, ROTOVATING AND CULTIVATING

[illegible]

ROTOVATING

GENERAL [illegible] WORK
[illegible]

PLUMBING AND HEATING

ACE PLUMBING AND HEATING. Repairs [illegible] Harry Smith [illegible]
B 5842 B 1483

RELIABLE PLUMBING CO.
[illegible] Day or Night

EMPIRE PLUMBING & HEATING, Alterations, contracts [illegible]

PARSONS [illegible] PLUMBING & HEATING. Repairs, remodelling [illegible] B 4462

PITT & HOLT LTD
No Down Payment
Plumbing, Heating [illegible]
[illegible] E 4[illegible]

T. A. HARVEY LTD
[illegible]

ROOFING AND INSULATION

[illegible] JOHNS-MANVILLE ROOF[illegible]
[illegible]

DUROID, JOHNS-MANVILLE, BARRETT [illegible]
[illegible] E 4[illegible]

SAW SHARPENING

REED'S SAW REPAIRS
1053 View [illegible] B 8326

TREE SURGERY

SCIENTIFIC PRUNING AND SPRAYING [illegible] and fruit trees. Trees felled, chain saw. Chemical spraying of shrubs [illegible] CHARLES A. COWIE. E 1[illegible]

WASHING MACHINE SERVICE

WASHING MACHINE PARTS AND SERvice. Bert, 745 Yates. E 4015

HAROLD'S REPAIR SHOP
[illegible] B 3428

WASHING MACHINES
REPAIRS TO ALL MAKES WITH [illegible]
ONLY FACTORY [illegible] REPLACEMENT PARTS USED
McLennan, McFeely & Prior
[illegible] STREET
Phone [illegible]

20 PROFESSIONAL SERVICES

ACCOUNTANTS

[illegible]
G 8[illegible]

CHIROPRACTORS

JOHN M. [illegible]
[illegible]
[illegible] E 3034

[illegible] D.C.
[illegible] B [illegible]

CONVALESCENT HOMES

THE PRI[illegible] [illegible] HOME
[illegible] and [illegible] care of elderly [illegible] nursing service. Happy home [illegible]
BOX [illegible] P.O.

Under the care of the Sisters of the Love of Jesus.

AK [illegible] PRIVATE HOSPITAL, medical, convalescent and chronic [illegible] care. Graduate [illegible] in attendance day and night. [illegible] B 4831

[illegible] B 4446

[illegible] PRIVATE HOSPITAL LTD [illegible] registered nurses. Medical [illegible] 1106 Cook? [illegible]

MANOR PRIVATE HOSPITAL, B 0[illegible]. Homelike, [illegible] furnished, bright rooms. First class nursing care guaranteed.

[illegible] CARE OF ELDERLY OR [illegible]

ELECTROLYSIS

UNWANTED HAIR REMOVED PERmanently [illegible] Centre, B 0[illegible] 401 Campbell Bldg.

21 PERSONAL

[illegible] I TELL YOU MY DARLING [illegible]

RELIEF [illegible] [illegible] Box 2000 [illegible]

ALCOHOLICS ANONYMOUS
P.O. BOX [illegible] VICTORIA
B 0131

21A BUSINESS PERSONALS

HAVE YOU A MORTGAGE OR AN agreement for sale that you require [illegible]

HAVE YOUR [illegible] FOR EASTER [illegible] [illegible] E 2136

[illegible] LET THE LAUNdry [illegible] to 849 Yates [illegible]

HAVE YOUR FORTUNE TOLD BY [illegible] Zola from the Riviera. France. The Most Popular Reader in Town. CAIRO COFFEE SHOP, Opp. H.B.C.

RENT A SINGER PORTABLE ELECTRIC machine by the week or month. Free delivery and return. Phone E 4513.
Singer Sewing Machine Company

Full Training
Excellent Future

COOKS

The Canadian Army offers outstanding opportunities for trained or untrained cooks. Experience is an asset but if untrained the Army will send you to a fully equipped catering school where you will receive practical experience and learn the theory of modern cooking. When trained you will be posted to Army establishments in Canada or overseas. If you would like an Army career in catering, investigate this NOW!

CLERKS

The Canadian Army has many openings for young men as clerks. You will be trained in all types of office work—book keeping, accounting, typing. You will learn typing. You will learn to keep records and ledgers for supplies. You will be trained to maintain stocktaking records.

If you are interested in office work then there is a career for you in the Army. To be eligible you must be 17 to 45 years of age if you are a trained cook or trained clerk, 17 to 40 years of age if untrained. There is every chance for promotion in the Army with good [illegible] pension plans, 30 days annual leave with pay, free medical and dental care and the chance to travel!

For full information visit the Army Recruiting Office nearest your [illegible]

CANADIAN ARMY
INFORMATION CENTRE
Bay Street Armouries
Victoria, B.C.
Telephone Garden 8081
Local 205

Index to Colonist Want Ad Headings

Classification	No.	Classification	No.	Classification	No.
Acreage for Rent	63	Flats and Apartments to Rent Furnished	60	Personal	21
Acreage for Sale	65	Flats and Apartments Wanted Furnished	61	Personal Loans	51
Acreage Wanted	61	Florists	8	Pets and Livestock	31
Announcements	10	Funeral Directors	7	Professional Services	20
Articles for Sale	36	Halls, Stores and Offices to Rent	64	Property for [illegible]	[illegible]
Births	1	Hotels	56	Property Wanted	[illegible]
Boats and Marine—For Sale and Wanted	40	Housekeeping [illegible] To Rent Furnished	58	Room and Board	55
Business Opportunities	54	Housekeeping Rooms Wanted Furnished	59	Room and Board Wanted	58
Business Services	19	Houses to Rent Furnished	63	Rooms to Rent Furnished	57
Cards of Thanks	5	Houses Wanted to Rent Furnished	63	Situations Wanted Male	17
Cars and Trucks Wanted	48	Houses for Sale	67	Female	18
Cars for Sale	47	In Memoriam	6	Summer Resorts	34A
Coming Events	11	Listings Canceled	64	Swaps	30
Cottages and Campsites	34-B	Lost and Found	12	Teachers Wanted	15
Dancing	35	Marriages	2	Timber Brokers	53
Deaths	4	Miscellaneous to Rent	63	Wanted Female Help	14
Education	23	Monumental Work	9	Wanted Male Help	13
Engagements	3	Music	24	Wanted Miscellaneous	39
Exchange Real Estate	65			Wanted to Borrow	52
Farms for Rent	63			Wanted to Buy Houses	56
Farms for Sale	64			Wanted to Rent—Miscellaneous	66
Farms Wanted	66				

21a BUSINESS PERSONALS

TAILORING LADIES' AND GENTS' own material made up. Expert remodeling. [illegible]

[illegible] FITTING DRESSES AND [illegible]

INVISIBLE MENDING AND REWEAVING [illegible] 1050 Fort Street [illegible]

ATTENTION! FOR A COMPLETE [illegible]

[illegible]

[illegible] ROBERT [illegible] CEMETERY EX [illegible]

[illegible] damaged jewellery and [illegible]

BIRKS

Jewellers - Silversmiths
706 YATES STREET PHONE B 4241

UNWANTED HAIR

Vanished with Saca-Pelo [illegible] B.C. [illegible]

25 DANCING

ACADEMY BALLROOM DANCING [illegible] American [illegible]

[illegible] OF DANCING [illegible]

27 FUEL

COAL

DIPLOMAT COAL

ALBERTA BRIQUETS CLEAN
Lump $17.50 per ton Egg $16.00 per ton

RICHARD HALL & SONS

Service and Satisfaction Since 1883
744 FORT STREET PHONE G [illegible]

WOOD AND SAWDUST

[illegible]

CAPITAL FUEL CO
B 1551

[illegible]

DRY, AND FIR NEVER IN WATER [illegible]

[illegible] DONALD HOPKINS SPECIAL [illegible]

[illegible]

ACTIVE FUEL CO
Wood Coal
740 Fort St E 3141

[illegible]

WOOD AND SAWDUST SPECIAL 3 DAYS

No. 1 Fir Wood, stove length, very easy to split. Good for kitchen heater, furnace and general use. Ready to burn. Best wood in town.
3 cords ... $11.00
2 Foot Fir for Drum Furnace—2 cords ... $12.00
Sawdust: All Dry and head-rig. [illegible] from Atom Lumber Co.
2 units bulk ... $10.00
Shavings for Garden and Farm. Also Sawdust for Farm, Garden, Road or Fill.
WE DELIVER TO SIDNEY AND BRENTWOOD
Come and See This Wood at Our Yard and Office
Order Your Winter's Wood Now

O. K. FUEL

700 Topaz G 3453
Serving Victorians for Over 30 Years

Sawdust all Coarse No. 1 Fir
2 Units by Blower ... $14.00
Units by Bulk ... $8.00
2 Cords 2 ft. for Drum Furnace $6.00
Planer Ends 1 cord ... $6.50
Fir Bio... and Slabs 2½ cords ... $10.00

IDEAL SAWDUST FUEL CO LTD

Guaranteed Full Measure
302 David St. Victoria
C.O.D. Orders Only
B 4622 B 2732

SPECIAL THREE-DAY SOOKE FIR WOOD

Dry inside fir [illegible] mixed with thick bark [illegible] 12-inch lengths. This wood [illegible] place and kitchen range.
1½ Cords ... $9.00
2 Cords only ... $12.00
Note: This wood is guaranteed never in water and is dry enough for immediate use.

SOOKE DRY WOOD CO.

For immediate delivery Phone E 8025 day or night
Also dry two foot fir

100% FIR SOOKE MILLWOOD

Slabs and Blocks
2 Cords $12
Empire Fuel Ltd
718 PANDORA AVE B 2424 [illegible]

HONEYMOON BAY FUEL

1821 Douglas St.
We have dryland Douglas fir blocks and slabs [illegible] 12 inch, never been in water and ready to use. Also split wood.
3 CORDS ... [illegible]
2 CORDS BONE DRY ... $17.00
Phone Day B 1815 Night [illegible]

COARSE SAWDUST

100% FIR BY BLOWER $14.00
BY BULK 2 UNITS $10.00
WOOD ... FIR 2 CORDS $11.00
IMMEDIATE DELIVERY ON BULK SAWDUST AND WOOD

DHILLON FUEL

E 3811 500 John St B 0438

2-Ft. FIR MILLWOOD

Two cord load ... [illegible]
50% inside fir wood
Extra heavy

HARKNETT FUEL LTD

727 PANDORA AVENUE
G 2447 G 8381

WOOD AND SAWDUST

Dryland Douglas Fir wood. Thick bark slabs mixed with inside blocks. No rubbish. 1½ cords for $11. Beware of pedlars. Fir sawdust by bulk 2 units $7

ISLAND FUEL SUPPLY CO

B 3036 B 1513

27 FUEL

FIR MILLWOOD

[illegible] 2 cords [illegible] BONE DRY Wood 2 cords [illegible]
COWICHAN LAKE WOOD CO
[illegible]

BONE DRY
HEAVY 2 FOOT FIR

[illegible] 2 cords $11.00
E 6925

No. 1 DOUGLAS FIR [illegible]
2½ CORDS $11.00
SPLIT WOOD $11.00
EAST FUEL B 1727

28 A BUILDING SUPPLIES

Standard Furniture for INLAID LINO, RUBBER FLOOR and WALL TILE, SINK & COUNTER MATERIALS and supplies. [illegible] Phone B 3111 STANDARD FURNITURE COMPANY

SELECT LUMBER TWO CARRIER [illegible] Immediate delivery [illegible]

[illegible] FOR GRAVEL BLASTED ROCK [illegible] $1.50 per yard

[illegible] CEMENT GRAVEL $2.25 yard delivered road gravel $1.75 [illegible]

FENCING FOR LESS

50 feet of fencing and gate at ... $15.50
12x20 garage complete ... $146.50
Plywood Projects and Plans

Saanich Lumber Yards

OPEN ALL DAY SATURDAY
From Producer to You
3041 Douglas St. E 3028 Eves. G 3508

GOOD NEWS

ARCADIA Sliding Glass Doors now available in Victoria—if you are planning a new home or renovating be sure to ask about this door. Ideal for patio entrances, dining-living room doors, hall [illegible] entrances of commercial installations.

THE MOST BEAUTIFUL WINDOW on the market. Heavy [illegible] metal window [illegible] aluminum [illegible] fitted with Roto operator and prepared for screens. Get our free estimate today.

COLUMBIA ALUMINUM GARAGE DOORS $87.50
ALFOL INSULATION TYPE 2 NHA APPROVED $49.50
Ammeil Steel Door Frames complete with trim, butts and prime coat of paint

Douglas Building Supplies

2811 DOUGLAS B 4831

Moore-Whittington Lumber Co. Ltd.

DO IT YOURSELF

Here's everything you need for those home workshop projects. Call, phone or write for your free copy of "Do It Yourself" Plans.

PHILIPPINE MAHOGANY LUMBER

Short lengths of this beautiful wood ideal for end and coffee tables, bookshelves or bedroom furniture. [illegible] 30c per bd. ft.

PV HARDBOARD END CUTTINGS

[illegible] 40c each
Suitable for drawer bottoms, cabinet partitions, cabinet backs, wall lining [illegible]

HARDWOOD CUTTINGS

Priced to clear at 10c per board foot. [illegible] mahogany, etc., suitable for furniture, turning, edging, etc.

AND OUR USUAL PLYWOOD CUTTINGS

IN A VARIETY OF SIZES
[illegible] Priced at tremendous reductions. These stocks are being replenished daily. Why not come down and browse around?

2" ROUGH COMMON LUMBER

For cold frames, septic tanks, sidewalks, stairs, etc. ... $45 M bd. ft.

SAVE ON SIDING!

1x12 Cedar, Planked to ¾ and dressed one side No. 1 Common and better ... $100.00 per M ft.
1x6 and 1x8 No. 1 Common and better Re-sawed Cedar. When applied this cedar gives the Board and Batten effect, now being used extensively for exterior work on summer cottages, garages and almost all surfaces $125.00 per M ft.

BOAT BUILDERS' SPECIALTIES

Fir Plywood good 2 sides, select sound [illegible] banded
[illegible]
¼" 4x8 1 ply P.V. brand Philippine Mahogany ... 27½c foot
Clear Yellow Cedar Boat Lumber 1x4 1x6 1x8 1x10 1x12
Random lengths ... $340.00 per M ft.

Moore-Whittington Lumber Co. Ltd

2614 Bridge Street E 7108
Turn West at the Roundabout two blocks down Hillside

HERE AT
CROWE, GONNASON

Paint

We wish to acquaint our customers with another convenience. We now stock a complete line of Pittsburgh Paint for every use in the home. Be sure to pick up a colour card so that you may choose at your leisure the right type of paint for the job you intend doing.

Sun Proof House Paint per quart ... $2.25
Sun Proof House Paint per gallon ... $7.80
Florhide Floor Enamel per gallon ... $7.90
Florhide Floor Enamel per quart ... $2.44
Rubberized Satin Finish per gallon ... $7.50
Rubberized Satin Finish per quart ... $2.30
Waterspar Enamel per gallon ... $10.53
Waterspar Enamel per quart ... $2.88
Waterspar Varnish per gallon ... $10.53
Waterspar Varnish per quart ... $2.88
Pittsburgh Wood Stain per quart ... $3.08
Pittsburgh Wood Stain per half pint ... 67
Brushes each ... 25c and up
Reuterin Sparkling 1-lb pkg ... 30c
5-lb pkg ... $1.24

We carry a number of other accessories such as Wood Scrapers, Window Paint Scrapers, Putty Knives, Glass Cutters, etc.

E 7141 2324 Government St.

LUMBER BUILDING SUPPLIES

ARBORITE PLASTIC COUNTER TOPPINGS, METAL TRIM, TAKE HOME PLYWOOD PANELS, V.I. DISTRIBUTORS ARMSTRONG CEILING, FLOOR, WALL COVERING
RENTAL
FLOOR SANDERS AND POLISHERS

SHAWNIGAN LUMBER YARDS LIMITED

2000 Government Street B 7381

¼ Sanded 3-ply 24" x 48" Each ... [illegible]
¼ Sanded 3-ply 24" x 24" Each ... 46
¼ Unsanded 3-ply 24" x 48" Each ... 78
¼ Unsanded 3-ply 24" x 48" Each ... [illegible]
¾ Unsanded 3-ply 24" x 48" Each ... [illegible]
4 x 4 Rough Cedar Posts Lineal foot ... 11

Robert Walker & Sons Ltd.

BUILDERS' SUPPLIES
[illegible] David Street B 3323

28 A BUILDING SUPPLIES

STEWART & HUDSON LTD.

"Do It Yourself" Headquarters

With materials available for every stage of your construction program - lumber, sand, gravel, cement, pipe, plaster, blocks - in fact everything for the builder.
Gibsons 6 [illegible] siding K.D. but new ... $5.50 per 100 ft
Short Forest Cedar siding 3 ft. to 10 ft. lengths ... $3.50 per 100 ft
Cedar Tongue and Groove
1x6 ... $28 per M
No. 1 common dimension & good support ... $45 per M
1x4 2x8 2x12 Fir ... $65 per M
1x4 6 ft. good grade ... 20c each

THIS WEEK'S SPECIAL

1x6 and 1x8 Tongue and Groove in lots of M ... $25 per M
Ideal for sheathing garages, chicken houses, woodsheds, subflooring, AND if you buy in lots of 2 or more thousands a great saving at ... $20 per M

ECONOMICAL GREENHOUSE

Always keeping in mind that every dollar spent [illegible] improvement boosts the value of your property. Stewart & Hudson now bring you an 8 x 10 packaged greenhouse. Everything is supplied right down to the last nail. Including base, glass (over 34 x 16) glass and the [illegible]. Also putty and easily [illegible] "Do It Yourself". The material is sold delivered including tax for $79.50.

HOT-BED FRAMES

Precut from 2 lumber hot bed frames [illegible] sides ready to assemble. Size 36 x 60 ... $4.50
Hot bed Sash 36 x 60 to fit the above frames complete with glass ... $6.95

LEAN-TO GREENHOUSE

For those who wish to attach their greenhouse to part of their home. It is warmer [illegible] from the house and also enter from the inside. This package includes all the lumber, nails, putty, glass, hinges, latch and door. 8' 9" x 10' ... $39.50

STEWART & HUDSON FOR FENCES

All your needs to add orientation to your home. All your needs to build the fence. Here is what YOU receive in an economy fence priced at only ... $15.50
Six cedar posts 4 x 4 8 ft long
10 stringers 2 x 3 10 ft long
100 pickets 1 x 4 4 ft long also
1 lb. [illegible] common 2 lbs 3 common Enough for 50 feet
Quality fence 50 ft. includes base board ... $18.95
[illegible] fence 60 ft. [illegible] base board ... $17.75
"FREE FENCE BOOKS." Phone us for one of these booklets. Find a fence suitable for your home. Then phone us for an estimate on the price.

ECONOMICAL GARAGE

If you need a garage for that car or even to add value to your home, look over one of Stewart & Hudson's packaged units. Every part is supplied. Doors, windows, lumber, Duroid roofing, hinges, drop siding, just everything delivered to your home for tax included ... $178
Budget terms $15 $19 per month.
Also plans to "Do It Yourself."
Have you a regular income
Then you are welcome to friendly credit [illegible] and building materials [illegible] monthly charge account [illegible] extended budget terms [illegible] and we will be pleased to arrange to suit your needs.

Stewart & Hudson Ltd.

409 Gorge Road Phone [illegible] B 2612
Retail Store open Saturday 1.0 5 p.m.

BROOKES PLYADOORS

ENGINEERED FOR GREATER STRENGTH
[illegible]
ALSO AVAILABLE IN PAINT GRADES
Entrance door in a wide range of patterns up to ... $25.10

Spred Satin

LATEX BASE
THE WONDER WALL PAINT—DRIES IN 30 MINUTES—ONE COAT COVERS. APPLIED WITH ROLLER OR BRUSH—WIDE RANGE OF COLORS.
Per quart ... $2.49
Per gallon ... $7.95

Ironing Boards

PACIFIC ... $9.40
SWIVEL ... $11.80
COMBINATION STEP EXTENSION LADDER
TWO LADDERS IN ONE
Five ft. step ladder extends to 8 ft ... $8.50
Six ft. step ladder extends to 10 ft ... $10.20

TILEVEIN

For kitchen and bathroom [illegible]
Per pkg ... 19c
RUBBER SANDING BLOCKS ... [illegible]
FREE ESTIMATES ON YOUR FRAMING, LUMBER, MILLWORK, WALL BOARDS, EXTERIOR FINISH

Everything to Build Anything
Sidney Lumber Ltd

2301 GOVERNMENT ST B 4187 B 5188

BUILDERS SASH & DOOR

LIMITED
305 GARBALLY ROAD OFF GORGE

A Big Bargain for any economy-minded Builder or apartment block contractor. [illegible] Windows - 25% discount and [illegible] No. 1 stock, [illegible]

Builders Sash & Door [illegible]

[illegible]

Here is a special on stock sash, a standard size of 2 0 x 3 8 including glass, putty, a 3-light horizontal window at only $3.40. Just the window for garage or basement suites.
Credit Plan—one to suit your need—30-day charge—budget terms by the month. A term [illegible] and [illegible] and do not feel obligated in any way.

Builders' Sash & Door Ltd.

350 Garbally Road Phone B 3171

EVANS, COLEMAN & JOHNSON BROS. LTD.

THE FAMOUS PITTSBURGH PAINT AT CLEARANCE PRICES

WALLHIDE FLAT PAINT
WALLHIDE SEMI-GLOSS
25% OFF

A complete line of paint supplies

EVANS, COLEMAN & JOHNSON BROS. LTD.

600 Wharf St. E 3131 3101 Douglas

R. A. Green Lumber Co. Ltd.

3001 Douglas Street G 7814

LET US DO IT FOR YOU

CABINETS — COUNTERS
MILLWORK SERVICE FOR YOUR BUILDING PROJECTS
PLYWOODS—
HARDWOOD FLOORING—
STEEL GARAGE DOORS—
BAPCO PAINTS—
GALVANIZED STEEL WINDOWS—
BOAT LUMBER—
SERVICE — TERMS

TV Talk

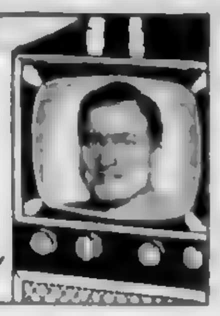

BY ROY PARRETT

Another television network as big as NBC or CBS is being formed in United States. Most of the money required for the venture has already been subscribed in New York.

The effect of an additional network may well have its effect here. Neither KMO-TV Tacoma or KVOS-TV Bellingham have network affiliations as yet.

More important, the arrival of the extra TV net might break the deadlock of the three Seattle radio stations fighting for channel 7.

One station, which has been attempting to get the CBS network, may change its mind and go after the new network.

Most viewers here are very happy with KING-TV and the CBS shows on channel 11, as at present.

* * *

The cowboy is still a colorful figure even if the rip-snortin' days of the wild and woolly west are gone for ever, according to the CBC.

The **National School Broadcast**, on radio, will tell the cowboy's story on **Life in Canada Today** at 2 p.m. CBUT will present a film on the same subject at 5 in this unique radio and television educational series.

Hopalong Cassidy follows at 5.30 just to make sure the lesson is well-learned.

Super Circus, on KING-TV at 6 features Big Top entertainment with **Mary Hartline** and the **Super Circus Band**.

Cavalcade of Sports, on KOMO-TV at 7, brings a 10-round bout between **Lulu Perez** and **Eddie Compo** from St. Nick's Arena to your viewing screen.

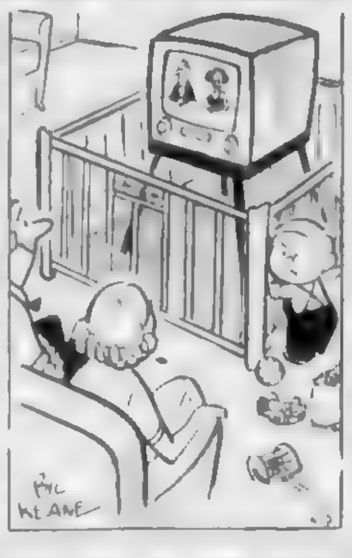

Liberace's brother George is [illegible] as ever on CBUT at 7.30.

Stories based on actual police records are told on **Racket Squad**, on CBUT at 8.30.

Curtain Time on Channel 4 stars **John Loder, Otto Kruger** and **Nancy Kelly** in **"The Woman Who Came Back,"** at 10.15 on KOMO-TV. It is the tale of a modern-day woman who believes that she is the victim of a witch's curse put on her 300 years ago.

* * *

Make plans now to see Vittorio Giannini's version of Shakespeare's **"Taming of the Shrew,"** on CBUT, Sunday at 10.30 p.m. Variety rated it as a "superb" effort.

Also **"The Vigil,"** a play for Easter, and **"King of Kings,"** to be shown on CBUT on Good Friday.

Television for Friday

STATION CBUT, VANCOUVER, CHANNEL 2

[illegible]

STATION KOMO-TV, SEATTLE, CHANNEL 4

8.10—Test Pattern
9.10—Thought for Day
9.20—Farm News
9.25—News Headlines
9.30—New Dimensions
10.00—Ding Dong School
10.30—One Man's Family
10.45—Steps to Heaven
11.00—Home
12.00—Bride and Groom
12.15—Hawkins Falls
12.30—[illegible]
1.00—Woman's World
2.00—Mary Mane Kitchen
2.30—Gardener's Friend
2.45—Katherine Wise
3.00—Kate Smith
4.00—Welcome Travelers
4.30—On Your Account
5.00—Mother Goose
[illegible]
Northwest News
7.00—Cavalcade of Sports
7.45—News Caravan
8.00—Dave Garroway
8.30—With Elizabeth
9.00—The Big Story
9.30—TV Soundstage
10.00—Inner Sanctum
10.30—Newspaper of Air
[illegible]

STATION KING-TV, SEATTLE, CHANNEL 5

[illegible]
6.30—Earle Edison
10.00—World Today
10.15—City Detective
[illegible]

STATION KTNT-TV, TACOMA, CHANNEL 11

10.15—News and Previews
10.30—Home Show
11.30—House Party
12.00—Big Payoff
12.30—Bob Crosby
1.00—Guiding Light
1.15—Brighter Day
1.30—Matinee
2.30—Strike It Rich
3.15—Valiant Lady
3.30—Garry Moore
4.00—Double or Nothing
4.30—Dandy Line
5.00—Cartoon Time
5.15—Circle H Ranch
6.00—News
6.15—Sportsreel
6.30—Doug Edwards
6.45—Perry Como
7.00—Twenty Questions
Stars on Parade
8.00—Mama
8.30—Topper
9.00—Playhouse of Stars
9.30—Our Miss Brooks
10.00—My Friend Irma
10.30—Boston Blackie
11.00—Chronoscope
11.15—Late Show
12.30—Sign Off

STATION KVOS-TV, BELLINGHAM, WASH., CHANNEL 12

5.00—Pat the Ladies
5.15—Film Parade
5.30—Melody Time
6.00—[illegible] Crossroads
6.15—Adventure
[illegible]
6.55—Crusader Rabbit
[illegible]
8.00—Wrestling
10.00—[illegible] Theatre
11.15—Sign Off

STATION KMO-TV, TACOMA, CHANNEL 13

3.45—TV Clinic
3.50—In the Garden
4.00—Mr. Wizard
6.00—Kiddie Karnival
[illegible]
9.00—Heart of the City
11.00—Sign Off

28 A BUILDING SUPPLIES

SAVE TIME AND MONEY
SHOP AT
Parker Johnston
IN THE CENTRE OF TOWN
1314 BROAD
COMPLETE LINE OF BUILDING SUPPLIES
Paints, Prestite Panels, Roofing, Building Papers
SUPPLIES AND INSTALLATION

BUTLER BROTHERS
for
BUILDING NEEDS!

From start to finish of a building job we supply all you need—[illegible] gravel and cement [illegible] hardware, roofing and siding.

BUTLER BROTHERS

Quadra at Cloverdale
E 6911
Keating Crossroad
Keating 90

LANGFORD BUILDING SUPPLY

Everything From Foundation to Roof
4" Drain Tile ... 12c length
Cement per sack ... $1.20
4x8 5-16 Plywood Sheathing ... $2.88
FREE DELIVERY
464 Island Highway Belmont 106

2 BRAND NEW WALLBOARDS

PV PLANKBOARD
PV SQUARE-TEX

See them today or write for free illustrated booklets

VICTORIA RETAIL LUMBER YARD LTD

Open Saturdays Till 4 P.M. for Your Convenience
1901 Government Street Phone B 2120

ISLAND BLDG SUPPLY CO

EVERYTHING IN BUILDING SUPPLIES
"HEAT FORM" FIREPLACES
"IDEAL" METAL WINDOWS
lime, cement, sand and gravel, ready-mix mortar, rock and cinders, plaster products, Gyproc and stoneboard, plywoods, fireclay products, common brick, vitrified pipe and drain tile, etc.
974 GORGE ROAD EAST G 5173

28B CLOTHING, FURS

FOR SALE—LADY'S FULL LENGTH mauve wool coat, brand new, size 14-16, cost $60, sale $35. Apply Suite 303 Croydon Block, 1319 Government Street

USED FUR COATS $5 AND UP. Foster's Furriers, 753 Yates St.

TUXEDO SUIT 38 NEARLY NEW $14. G 7035

28 D FURNITURE

BEDROOM SUITE, LIGHT WOOD. Kitchen five-piece chrome set. Chesterfield and chairs. Coffee table and end table, light wood. Chisholm Radio Phonograph. Tri-light lamp. New, must sacrifice to sell. Apartment 8, 406 Bay Street.

28 D FURNITURE

[illegible] SLIP COV [illegible]

[illegible] FURNITURE AND [illegible] cleaned, dyed, repaired, bought and sold. Prompt expert service, estimates free. Carpets are our business, a sideline. Carpetorium Co. 1110 [illegible] E 3661

ATLAS MATTRESS SHOP
[illegible] Spring filled [illegible] and deliver
Quadra at Hillside G 4925

A PHONE CALL [illegible]
MAYNARD'S AUCTIONEERS

R. J. HANLEY
EXPERT UPHOLSTERER
[illegible] FORT STREET G 1813

[illegible] THREE-PIECE CHESTERFIELD [illegible] Ambassador Home [illegible]

BARGAINS FOR [illegible] MATTRESS [illegible] BED CHESTERFIELD [illegible]

YOU'LL BE AMAZED HOW MUCH YOU can save on the cost of a new chesterfield by letting our experts re-upholster [illegible]

PANDORA USED FURNITURE [illegible]
1050 Pandora [illegible] E 4119

BETTER CLASS FURNITURE BOUGHT, sold and appraised; appreciate all offers. Hub Furniture, 713 Johnson. [illegible] 6425

HOLMAN & CANNON WE BUY, SELL and appraise good furniture. 731 Johnson Street. Phone E 8014

FURNITURE AND HOUSEHOLD articles, including Colonial maple bedroom suite. G 1600

USED APPLIANCES AND FURNITURE IN STANDARD'S VIEW STREET WAREHOUSE VIEW UP FROM DOUGLAS

FRENCH POLISHING
Repairs—Furniture Refinishing
SPECIALTY FINISHERS B 4613

ARROW'S UNPAINTED FURNITURE saves you money. 1321 Government and 707 Yates

NINE-PIECE DINING ROOM SUITE, $90. British India rug, $130. Phone G 7670

BETTER CLASS FURNITURE BOUGHT and sold. Noctor's, 705 Johnson. G 6434

SIX PIECE TOASTED MAHOGANY bedroom suite 4-6 radio bed. B 3914

SPECIAL

8 Piece Living Room Group

Your choice of two-piece Chesterfield Suite or two-piece Davenport Suite in the latest fabrics
plus
Chrome Trilite Lamp
Modern Table Lamp
Coffee Table and End Table in blonde or walnut finish
Chrome Smoker's Stand
Hassock
ALL FOR ... $199.50

HOME FURNITURE

825 FORT (above Blanshard) B 5130

28 D FURNITURE

Emerson combination radio, 3-speed record player ... $132.50
Winnipeg couch and pad ... $16.50
5-Piece chrome kitchen suite ... 49.50
2 Occasional chairs, natural finish, green upholstery, each ... $19.50
Wine armless converto ... $32.50

HOLLAND BROS & CO

824 FORT STREET B 6813

ONLY AT THE VOGUE SUCH VALUES

Three rooms of furniture $[illegible]
Top Quality Low Prices
$35 down, easy terms

THE VOGUE FURNITURE

YATES AT QUADRA

HIGHEST PRICES PAID FOR GOOD FURNISHINGS

or will sell for you by auction

Kilshaws the Auctioneers

1115 FORT STREET G 6441

28 E MUSICAL INSTRUMENTS

ANGELUS PIANO AND BENCH MA[illegible] $340
[illegible]
See our [illegible] of phonograph records [illegible] Fletcher Bros., 1130 Douglas G 0661

SMALL PIANO FIRST CLASS CONDI[illegible]

CAVE PIANO STORE
[illegible] used piano [illegible] View Street G 2512

DOHERTY PIANO, EXCELLENT CONDITION, new satin finish $325. E 0261

VIOLIN VERY OLD AND CASE $50 [illegible]

VERY GOOD PIANO $198 B 3317

Rent a Musical Instrument

JOIN THE SCHOOL BAND OR ORCHESTRA
RENTAL APPLIED ON PURCHASE
TRUMPETS — TROMBONES
CLARINETS—SAXOPHONES—FLUTES
VIOLINS—ACCORDIONS
Your Child's Musical Education
An Inexpensive Way of Starting

FLETCHER BROS

1130 Douglas Street Phone G 0661

28F TELEVISION and RADIO SALES and SERVICE

A SIMS ANTENNA WILL BE THE BEST FOR YOUR LOCATION
THERE'S A MODEL TRIED AND PROVEN
TO BRING FINEST RECEPTION TO YOUR HOME
BUILT IN B.C. BY B.C. ENGINEERS
ASK YOUR DEALER

FOR BETTER TV - PHONE K S K [illegible] SERVICE ENGINEERS. The name of King Size service and Height of Perfection antennas. 1011 BLANSHARD STREET E 5821. FOR BETTER TV PHONE K S K

CHANNEL MASTER
TV Antennas and Accessories
Including the popular "Champion All Channel Antenna"
Are Rated Tops!
See your dealer now

ATKINSON & PEARCE
Guaranteed Service and Repairs to all makes of radio and TV
B 8521 620 Fort Street

MOTOROLA RADIO FOR 1952-54 CHEVROLET [illegible] JACK'S AUTO RADIO
772 PANDORA G 9911

24-HOUR RADIO, TELEVISION SERVICE. Guaranteed repairs at extra supplies [illegible] TV [illegible] Central TV G 1432

IF YOU WANT TV LET ME SHOW it as it should be in your home free. Mr. [illegible] E 5821

EXPERT RADIO REPAIRS MEMBERS NRI. Aaronson's, 585 Johnson G 4722

MAIS ELECTRIC

TV Now TV
$22.00 a Month

[illegible] entertainment, West[illegible] TV with radio and three speed [illegible] full warranty
Down Payment $49.30
LIMITED QUANTITY
1021 COOK B 4131

1954 Admiral TV Radio Phono Combination and 28 antenna ... $[illegible]
Trade-in ... 150.00
... $499.50
Completely Installed
FREE [illegible] Parts Service FREE

A.B.C. TV

[illegible]
[illegible] Street E 5821

FREE

Pickup and Delivery
On Radio TV and Appliance Repairs
DELTA ELECTRIC
[illegible] Cormorant G 7414

28K BICYCLES and MOTORCYCLES

BICYCLES THREE SPEEDS TRIGGER control, just as new, $39.50. Guaranteed 3 months. Victory Cycle Works [illegible] Street

[illegible] FOR GOOD RECONDITIONED [illegible] cash or terms 1307 [illegible] Street Phone B 6232

BICYCLES ALL SIZES AND REPAIR [illegible] Aaronson's 585 Johnson Street

EVERYTHING IN BICYCLE REPAIRS [illegible] 1420 Douglas [illegible]

LADY'S TRICYCLE $10 OR BEST offer. E 6312

250 CC BSA EXCELLENT CONDITION $185. Phone Albion 136Y

[illegible] BICYCLE LIKE NEW $25. Colquitz 411 O

125 [illegible] AUTOCYCLE. Call after 4 p.m. 1384 [illegible] Avenue

GIRL'S HUMBER BICYCLE EXCELLENT [illegible] Street

Do You Ride a Bicycle?

We will accept bikes in trade on Harley Davidson motorcycles in good running condition at prices from $40 up.
Also
125 BSA motorcycles and autocycles at $65 up

Les Blow's Motorcycle Sales

2647 Douglas Street
PHONE G 7643

WEEK-END SPECIAL

Completely overhauled AJS 350. Ideal for track or road, economical and peppy. $195

Brooklands Motorcycle Sales & SERVICE LTD.

921 FORT STREET B 8828

28L STOVES and FURNACES

SEE OUR NEW ENTERPRISE RANGE with Cyclos burner $280 up to $00 trade-in on your old stove. C Tayler Home Appliance Co., 1436 Government at Cormorant. B 3381

ENTERPRISE RANGE SPECIALLY MADE for us with Cyclos burner $290. Trade in $90. You pay $225 or installed price $280.
HUMBER BROS FURNITURE B 3151

FAWCETT CREAM ENAMEL WOOD AND [illegible] 1436 Government Street at Cormorant B 3381

FAWCETT FOUR-BURNER FULLY AUTOMATIC electric range $462, less $78 trade-in. The Eagle Sales & Agencies, 1616 Fort Street. B 3602

FAWCETT MAYFAIR RANGE WITH Air-Fin burner $75. Two small coal and wood ranges, good condition, $25 each. 336 Niagara Street

FAWCETT RANGE WITH AIR FLOW oil burner $60.50. C Tayler Home Appliance Co., 1436 Government Street at Cormorant. B 3381

LATE MODEL ALL WHITE ENAMEL range with Major sawdust burner $139. C Tayler Home Appliance Co., 1436 Government at Cormorant. B 3381.

28 L STOVES and FURNACES

FAWCETT SAWDUST BURNING RANGE [illegible] C Tayler Home Appliance Co. 1436 Government at Cormorant B 3381

SOUTHALL'S
Your Aga dealer
745 Pandora [illegible]

FURNACE REPAIRING AND INSTALLATION [illegible] Free estimates. Hugh Neuman [illegible]

T. HALLAM & SON
Furnaces and Repairs
[illegible] B 5442

[illegible]

McCARY FURNACES AIR CONDITIONING repair. Macey Sheet Metal [illegible] Douglas Street E [illegible]

GURNEY [illegible] RANGE EX[illegible] condition. Sacrifice $69.50. Phone [illegible]

RANGE AND FURNACE REPAIRS [illegible] boilers and Cyclos oil burners [illegible] B 442

ALL WHITE ENAMEL FAWCETT [illegible]

GURNEY RANGE WITH CYCLOS OIL [illegible] and oil drum [illegible] offers B 341

STEEL COAL AND WOOD RANGE [illegible] and water front $10 [illegible]

GOOD OIL STOVE $10 [illegible] Prospect Lake [illegible]

SAWDUST RANGE FOR SALE [illegible] B 0712

FOR SALE ELECTRIC STOVE AND [illegible] 1459 [illegible]

MOR SUN

GUARANTEED FOR 10 YEARS
SEE THEM AT FLETCHER HEATING
2030 DOUGLAS E 8913

28 M MACHINERY

T-9 INTERNATIONAL CAT [illegible] BLADE [illegible] Mowers [illegible] Victoria

[illegible] POWER CHAIN SAWS ALF Becker G 6424 2101 [illegible]

1954 TITAN POWER SAWS
RAMSAY MACHINE WORKS LTD G 5314

ROBERTS MACHINERY
2907 GOVERNMENT ST G 4812

LOGGING DONKEY COMPLETE WITH [illegible] Excellent condition B [illegible]

28N GARDENS and SUPPLIES

FOR EXPERIENCED GARDENERS Phone Int. Garden Service [illegible]

NEW CLIFFORD ROTOTILLERS $325 [illegible]
Used [illegible] from ... 115
Garden House Elk Lake Colquitz 2161

RASPBERRY PLANTS TAYLOR WASHINGTON Newburg Willamette $8 per 100 [illegible]

KEEP THOSE STRAY DOGS AND CATS [illegible] your garden [illegible]

STEPPING STONES AND GARDEN [illegible] Island Highway Belmont 18W

TOP SOIL PEAT SOIL MANURE rock gravel, mushroom compost manure by the sack. Colquitz 11X

CHICKEN COW MANURE [illegible]

SUTTON'S SEEDS FROM ENGLAND [illegible] flower and vegetables. Woodwards Florists 610 Fort Street

ROCKHOME GARDEN SHOP
EVERYTHING FOR THE GARDEN
4081 N. QUADRA ALBION 62F

BEST BLACK TOPSOIL $3.50. Manure, rock, cinders and gravel. E 3778

YOUNG DOGWOODS $1 [illegible] BELMONT 18W

WEATHERED ROCK 5-YARD LOADS $6.00 yard [illegible]

TREES PRUNED SPRAYED FELLED [illegible] Chas. A. Cowie B 1675

SPECIAL NO. 1 BLACK TOP SOIL $2.75 yard B 2751

SPECIAL TOP SOIL $10 PER LOAD Colquitz 7 X

DIGGING GARDENS WANTED [illegible]

28 O FARM IMPLEMENTS

FOR SALE OLIVER NO. 8 AUTOMATIC wire tie, new in 1950, good [illegible] Walkering Sidney [illegible] 319 Y

Used Equipment

J.D. Wire Baler like new ... [illegible]
J.D. Crawler with blade winch ... [illegible]
M.-H. Pony Tractors, new and used [illegible]
[illegible]
[illegible] ... 1.65
USED POWER MOWERS AND TRACTORS

Peden Goodman & McKenzie
Your John Deere Dealer

507 Cormorant St. B 7611

BE READY FOR SPRING

One Farmall tractor and plow ... $750
One Farmall cub with mower ... $950
We are dealers for the [illegible] parts.

NATIONAL MOTORS LTD

TRACTOR DIVISION
B 3922 Ford and Massey Tractor Dealers
2111 DOUGLAS

Ford tractor with plow, disc, cultivator and mower [illegible] ... $[illegible]
Dearborn 10" type [illegible] ... $100
Ro-H garden cultivator weeder [illegible] cultivator and mower ... $12.50
See our assortment of used tractors and garden tillers.

F & F Tractor Equipment Ltd

DEALERS FOR
Massey-Harris Ferguson
[illegible] QUADRA STREET E 7862

COME AND SEE

Ransome's new crawler tractor with 3-point hitch, [illegible] on a full line of implements and new rotovator attachment.

GARDEN HOUSE

Elk Lake Phone Colquitz 216 T

28P ANTIQUES and CHINA

T. ROBINSON & SONS ANTIQUE FURNITURE, silver and china. 1107 Govt. St.

28R TOOLS FOR SALE OR RENT

CASH OR LOANS ON HAND AND power tools [illegible] instruments, etc. Broad Street Trading Co. 1421 Broad Street E 3512

1954 TITAN POWER SAWS
RAMSAY MACHINE WORKS LTD G 5314

RENT-A-TOOL
3100 [illegible] B 3214

ROBERTS MACHINERY
2907 GOVERNMENT ST G 4812

28 X MISCELLANEOUS FOR SALE

SAVE AT GRAY'S
A three-piece bed chesterfield suite [illegible] another of those popular modern style [illegible] out kind with a good mattress. It's covered in dark tapestry. Price including bed chesterfield and two chairs [illegible] Two oak buffets $11.50 each. Square oak extension table and five chairs seated with real leather $32.50 and lots of other real bargains in useful used furniture. Thanks folks.
WALLY GRAY USED FURNITURE
817-819 Johnson B 1651

ELECTRIC PLUG-IN RANGETTE $37.50. Gent's bicycle $17.50. Wardrobe trunk snap at $19.50. Steamer trunk $10.50. Walnut bed, spring and Simmons inner-spring mattress, complete, $39.50. Lovely English silver-plated flower baskets for your spring flowers $2.50 up.
GOOD AS NEW SHOP
(Open until 9 p.m. Fridays)
1817 Esquimalt Road G 6005

MAHOGANY DESK, MAPLE [illegible] twin beds, complete upholstered wicker chair, rocker, ice box, Astral refrigerator, three-cushion chesterfield and other household goods, man's clothing, boots and other items. E 7626

SPECIAL NO. 1 COMOX POTATOES, good cookers, $1.90 hundred pounds. Direct from the farm. Fresh eggs, grade A large 50c a dozen. Everything at a low price. Outdoor Market 3475 Quadra at Cloverdale. Open seven days a week until 10 p.m.

USED WESTINGHOUSE FAMILY-SIZED refrigerator, excellent condition, no down payment $175. Brand new Moffat range, fully automatic, on top plates, oven and outlet. Reg. $429.75, special $349.50. Fletcher Bros., 1130 Douglas G 0661.

28 X MISCELLANEOUS for SALE

[illegible]

[illegible] BARGAIN SHOP [illegible] Fort Street.

[illegible] FOR RENT
[illegible] Service [illegible] power [illegible]

[illegible]

[illegible] RANGETTES [illegible]

[illegible] REFRIGERA[illegible]

[illegible]

[illegible] COMPLETE [illegible]

WEAR [illegible] SLEEPERS [illegible]

[illegible] Quebec heater.

GUARANTEED USED WASHER [illegible] Makes [illegible] Machines
[illegible] B 6413

[illegible] POWER [illegible] THE FINEST LAWNS [illegible] ELK LAKE PHONE [illegible]

[illegible] DOUBLE BED COM[illegible] heater.

[illegible]

[illegible] ELEVATOR [illegible]

[illegible] $16 PER TON [illegible]

[illegible] TANK VACUUM COM[illegible]

[illegible] FOR SALE [illegible]

[illegible] WASHING MACHINE IN [illegible]

[illegible] EXCITEMENT WITH A [illegible]

[illegible] TABLE TOP GAS [illegible]

[illegible] INCH PLASTIC [illegible] Phone E 6811

FOR SALE [illegible] SPIN DRY WASHING [illegible] brown and [illegible] Phone B 2792

BEATTY WASHER WITH DRAIN PUMP, [illegible] on good condition.

[illegible] WITH OR WITH[illegible] 10 sacks [illegible]

SECOND HAND CHESTERFIELD SUITE [illegible]

[illegible] POWERCRAFT [illegible] View

[illegible]

[illegible] HEATER [illegible]

[illegible] (GUANO), [illegible] Phone Sidney 180

[illegible] MUSICAL INSTRUMENTS [illegible] goods. [illegible] 1435 Govt. G 3354

BARGAINS
[illegible] All sizes. [illegible] B 3183

[illegible] KENS, [illegible] $17.50 [illegible]

[illegible] FRAMING
[illegible] Photo and Art Store 646 [illegible]

[illegible] MACHINES CASH REGISTERS, [illegible] Owen & Son, [illegible] B 4151

[illegible] BACK COTS [illegible] Road.

[illegible]

[illegible] PEAT MOSS, [illegible]

[illegible] BENCH, [illegible] 1080 [illegible]

[illegible] DOUBLE PEDESTAL FLAT TOP [illegible] Douglas E 2253

[illegible] MODEL BRAND [illegible] Make an offer [illegible]

[illegible] MIXED WITH [illegible] B 842, or [illegible]

[illegible] MOFFAT GAS RANGE, [illegible]

[illegible] THRIFT SHOP [illegible]

USED SEWING MACHINES - LARGE [illegible] Fine Sales [illegible] Fort Street E 6311

FURNITURE FOR THREE ROOMS AS new, also washing machine. B 4434

BROWN STEEL CRIB IN GOOD CONdition. E 0004

GRAVEL CRUSHED FILL OR ROAD; garden soil, rocks, clay. G 0431

HOOVER CLEANER COMPLETE WITH [illegible] E 451

SPECIAL NO. 1 BLACK TOPSOIL $3.75 [illegible] B 2751

[illegible] SAWDUST BURNERS AGENTS, [illegible] Sales, 29 Burnside W. E 3513.

FREE CLAY FILL [illegible] Local [illegible]

LOGANBERRIES GROW YOUR OWN, tips 10c. Albion 109 X 1873 Feltham

KITCHEN CABINETS VARIETY WOOD Products, 137 Kingston Street G 1833.

A-1 COW MANURE AND CEDAR POSTS. Immediate delivery. Colquitz 94Y

MONARCH WHITE ENAMEL ICE BOX, good condition $35. B 0486

PUNCH 'N' JUDY CHILDREN'S SHOP, 880 Port B 0632.

THREE-QUARTER MAPLE BED COMplete. Ford custom car radio. B 8305

[illegible] sewing machine, all attachments. B 8282

CHESTERFIELD, ENGLISH EXCELLENT condition. Price $40. Phone G 8217

FREE CLAY FILL G 0131 LOCAL 13. Week ends and evenings. 2846 Eastdowne.

100% TURKEY MANURE $3 TRAILER load delivered. Phone [illegible] 1054

STRAIGHT C SOPRANO SAXOPHONE, [illegible] B 6518

SILVER FOX FUR NEW, LARGE [illegible] board new. What offers? B 0780

TWO USED BEATTY WASHERS. GOOD condition $15 $45. Phone B 4184

FOR PICTURE FRAMING — DIGGON'S

FOR RUBBER STAMPS — DIGGON'S

28X MISCELLANEOUS FOR SALE

YES, YOU GET PROMPT ATTENTION At Mc & Mc's APPLIANCE DEPT.

Wide Selection of Quality Merchandise! Better Service! Easy Terms!

Hurry on This One
$66.50 for your old washer regardless of age or condition on the purchase of a new Beatty washer
Beatty Double-Tub With Human Hand Washing Action
New Beatty washers now on display starting from $99.95

TV YOUR CHOICE OF ENTERTAINMENT
Better Sound
Better Styling
Better Values
TV Console Models, 17" or 21" Special Priced From $259.95
Get your TV set now from Mc & Mc

FREE TRANSPORTATION TO STORE IN GREATER VICTORIA AREA (MAJOR APPLIANCES ONLY)

BETTER SERVICE! BETTER SELECTION! BEST OF TERMS!

Mc & Mc
G 1111

EATON'S
TRADE-IN DEPARTMENT
618 Broughton Street

[illegible]

T. EATON CO.
CANADA LTD

R. A. GREEN LUMBER CO. LTD.
BUILD REPAIR REMODEL
We can supply your materials and will arrange a reliable builder to do the work
Call G 7614 — Easy Terms

TRADE-IN DEPARTMENT
[illegible] 636 Broughton Street, opposite Coach Lines Depot

T. EATON CO.
CANADA LTD

Manufacturer's Clearance
49c — EARRINGS — 49c
Hoops, Buttons, Stones and Drops
CAROL ANN CHINA SHOP
815 FORT

Another Firestone Special
34-PIECE POWER TOOL SET
With Convenient Wall Rack
Special $18.49
DICKINSON & DUNN
Back of The Bay on Arena Way

WOODWARD'S
Used Appliance Showrooms
See Our Money Saving Values Which Carry Woodward's Good Solid Warranty
750 PANDORA, B 8932

NOW A DORMEYER
ELECTRIC FOOD MIXER
WITH [illegible]
SPECIAL $22.95
DICKINSON & DUNN
Back of The Bay on Arena Way

SCOTT & PEDEN
FOR YOUR VEGETABLE AND FLOWER SEED, DORMANT SPRAYS, SEED POTATOES AND GARDEN TOOLS CALL G 7181 FOR A FREE DEMONSTRATION OF THE ALL PURPOSE MERRY TILLER

Occasional tables Reg. $35 for $25.95
2-Piece used chesterfield suite, good condition $49.50

SEARS LTD.
718 YATES STREET B 8171

ABC ELECTRIC
Guaranteed rebuilt cleaners, all makes and prices
800 FORT STREET G 3112

29 WANTED MISCELLANEOUS

WANTED SINGLE MAHOGANY BED. Good condition. Please give phone number to Box 1984 Victoria Press.

OLD BICYCLES AND PARTS ARE worth money at 585 Johnson Street.

CARPETORIUM BUYS GOOD USED rugs. B 2661

BEER BOTTLES, RAGS, METALS. E 0142. Island Junk. Anytime.

WANTED — USED DOORS, WINDOWS and plumbing. W. [illegible] G 5580

TO SELL GOOD BOOKS CALL [illegible] THE HAUNTED BOOKSHOP 815 Fort St.

ANYTHING IN TOOLS, TRUNKS, SUITCASES. Highest price paid. G 6616

BETTER DEAL—[illegible] YOUR FURNITURE [illegible] tools. Reliance E 8716

31 A POULTRY, HATCHING EGGS, ETC.

"THE CHICKS WHICH GIVE RESULTS" Now is the time to order your chicks. Over 30 years experience in producing good poultry is our guarantee of quality. Ten pure and cross breeds to select from. Write for particulars and prices and remember "It's results that count." [illegible] Langley Prairie, B.C. and Vernon, B.C. J. L. LANG, Vancouver Island Representative, 1976 Brasfoot Rd. [illegible]

DON'T ORDER CHICKS until you see what we have to offer. Send for catalogue today. SANDERS POULTRY FARMS LTD. Cloverdale, B.C.

AT COCKADOODLEDOO — GENUINE MacKenzie pullets from 8 weeks old to [illegible]. Range-reared from highest producing flocks in Canada. We deliver. 3927 Cedar Hill Crossroad. T-2512

FOR MORE CHICKS, BETTER CHICKS: BURNSIDE POULTRY FARM. A. E. Powell, Box 273, Hammond, B.C.

ALL KINDS OF HENS WANTED. [illegible] Green Street. B 2907.

31 A POULTRY, HATCHING EGGS, ETC.

ORDER YOUR APRIL HATCHED [illegible]

WANTED — LAYING HENS. COLQUITZ [illegible]

SOLLY CHICKS
MAKE SURE OF GETTING SOLLY chicks by placing your order now. Orders are booked for [illegible] delivery. White [illegible] New Hampshires, Barred Rocks, Hampshires, Leghorn Crosses. Write for [illegible] and helpful catalogue to James A. [illegible]
LAKEVIEW POULTRY BREEDING FARM, Westholme, V.I., B.C.

SKOOKUM CHICKS
All popular breeds. Crosses. Rambars and [illegible] chicks. Prices and information [illegible] on request. 43 years of [illegible] service to B.C. poultrymen is your assurance of satisfaction.

BOLIVAR HATCHERIES LTD
BOX 840, NEW [illegible] B.C.

31C CATTLE

FOR SALE, QUIET FAMILY JERSEY [illegible]

31G CATS

GOOD COUNTRY HOME REQUIRED [illegible] after 6 p.m.

31L CAGE BIRDS and AVIARIES

[illegible] SURPLUS BUDGIE BREEDERS [illegible] $1.00 each. H. Andrew, Brentwood. Keating [illegible]

BABY BUDGIES. CALL WEEK END [illegible] 1817 Pe[illegible]

BABY BUDGIES, ALL COLORS. TALK[illegible] Breeders [illegible]

31X MISCELLANEOUS LIVESTOCK

VICTORY SEED OATS CLEANED AND [illegible] Brentwood. Keating [illegible]

GOOD HINDQUARTERS BEEF. GOOD [illegible] reasonable. E 9065

34 HOTELS

BEVERLEY HOTEL
In the heart of [illegible] and a good class hotel at moderate rates for transients [illegible] Housekeeping rooms available. [illegible] 734 Yates Street. Phone [illegible]

JAMES BAY HOTEL
American [illegible] American plan as low as $12.50 per week. Television entertainment. 270 Government Street. [illegible]

ABERDEEN HOTEL
For restful and quiet atmosphere [illegible] The Aberdeen Hotel offers you this at moderate rates. [illegible]

THE GLENSHIEL, 606 DOUGLAS. A residential [illegible] providing every comfort [illegible]

[illegible] HOTEL ROOMS FOR RENT [illegible] Street. G 0222

St James Hotel and Apartments
Offers
Clean comfortable rooms, abundance of [illegible] Maid and elevator service. Phone in each room. [illegible]

RITZ HOTEL, 710 FORT ST
FURNISHED APARTMENTS AND ROOMS — E 1021
Elevator Service. Permanent or Transient

GLEN COURT HOTEL
New management. Clean comfortable warm rooms. $8 to $8 weekly. 30 Bastion [illegible] G 0120

35 BOARD and ROOM

WANTED WOMAN OR GIRL TO PAY very reasonable board in nice home in Oak Bay (private room) [illegible] in exchange for light duties around the house. Must have no objection to children. E 8101

GILBERT HOUSE
[illegible] Moderate terms. 826 Douglas. B [illegible]

THE GRANGE RESIDENTIAL GUEST [illegible]

VACANCY FOR ELDERLY LADY WITH [illegible] Box [illegible] Victoria Press.

LARGE SUNNY ROOM, RETIRED MEN. Share separate beds. 712 Cook Street. B 2705

MODERN COUNTRY HOME FOR ONE or two school-aged children with young couple. Box 2006 Victoria Press.

ROOM AND BOARD FOR YOUNG MAN [illegible] F 3418

EXCELLENT BOARD AND ROOM. BUSINESS [illegible] share. B 0750

CRAIGMYLE, 1037 CRAIGDARROCH, [illegible] G 0031

COMFORTABLE HOME FOR WORKING men [illegible] F 6705

GOOD MEALS, NICE HOME, NEAR B.C. [illegible] D 0587

EXCELLENT ROOM AND BOARD [illegible] Fairfield. G 4097

COSY ROOM IN PRIVATE HOME [illegible] Phone B [illegible]

QUIET ROOM, REFINED HOME, CLOSE [illegible] B 4931

SPACIOUS DOUBLE ROOM. EXCELLENT [illegible] G 5841

ROCCABELLA SINGLE ROOM WITH full board. G 9030

37 ROOMS TO RENT FURNISHED

SUPERIOR ATTRACTIVELY FURNISHED [illegible] Rockland area. For business women only. [illegible]

TWO FURNISHED ROOMS OIL AUTO [illegible]

BED-SITTING ROOM, NICELY FURNISHED [illegible]

[illegible] WARM BED-SITTING [illegible]

ONE ROOM TO RENT FOR A STEADY [illegible] week or month. [illegible]

EXCEPTIONALLY NICE BEDROOM FOR business man. [illegible]

CLEAN BRIGHT SLEEPING ROOM [illegible] from Victoria High. 1258 Balmoral.

COSY ROOMS, ALL FOUND. [illegible] 819 Fort Street. [illegible]

37 A ROOMS TO RENT UNFURNISHED

TWO BRIGHT ROOMS, BATH, SINK, gas range. E 5623. 2 to 8.

38 HOUSEKEEPING ROOMS TO RENT FURNISHED

FURNISHED FRONT BED-SITTING room, heated, close in, linen supplied. [illegible] after 4:30 p.m. week days. All day Saturday and Sunday. 1142 North Park.

CLEAN HOUSEKEEPING ROOMS, CITY centre, by week or month. Reasonable rates for quiet guests. Phone Mrs. Kammer. [illegible]

LARGE HOUSEKEEPING ROOM, FIREPLACE, GAS, LIGHT AND HEAT. EMPLOYED GIRL PREFERRED. 1307 FERNWOOD.

ROOMS $10-$50. WE SEE THE ROOMS and supply full details and phone service charge $1.00. 633A Johnson Street. B 2414. 9-5 daily.

FAIRFIELD NEAR BUS, HOUSEKEEPING room and kitchenette. Available May 1. Young business lady. Phone B [illegible]

ONE LARGE FURNISHED HOUSEKEEPING room, also extra bedroom. B 2388 or call 1827 Quadra.

A LARGE BRIGHT BED-SITTING ROOM. Use of washing machine and telephone. Suit business girls. 1402 Stanley Avenue.

SINGLE HOUSEKEEPING ROOM UPSTAIRS, [illegible] if desired. 921 Simcoe. [illegible]

CLEAN WARM HOUSEKEEPING ROOM. Everything found, lady preferred. 919 Hillside.

ROOM, KITCHENETTE, SINK, WORKING person, near Curling Rink. 918 [illegible]

[illegible] 1916 Carberry Gardens. E 2377

LARGE FURNISHED HOUSEKEEPING room. Quiet, middle-aged or elderly person. 781 Vancouver Street.

BRIGHT HOUSEKEEPING ROOM, ground floor, [illegible] range. 460 Kingston Street.

LARGE ROOM, KITCHENETTE, RANGETTE. Near Naden. Adults. 1326 Esquimalt. B [illegible]

LARGE ROOM WITH KITCHENETTE in Oak Bay. Walking distance to Jubilee Hospital. Phone B 3674.

BRIGHT HOUSEKEEPING ROOM ON the ground floor, now available for rent. Suitable for pensioner. B [illegible]

38 HOUSEKEEPING ROOMS TO RENT FURNISHED

FULLY FURNISHED LIGHT HOUSEKEEPING [illegible]

SMALL LIGHT HOUSEKEEPING ROOM [illegible]

VILLA ELEANOR — COMFORTABLE rooms, housekeeping. 601 [illegible]

NICE ROOM, EVERYTHING SUPPLIED [illegible]

[illegible] LARGE ROOMS, ALL FOUND. Near park. 1623 Be[illegible] Avenue.

BED-SITTING ROOM, PANTRY [illegible] B 6862

ROOM FOR WORKINGMAN [illegible]

HOUSEKEEPING ROOM. YORK HOTEL [illegible]

FURNISHED HEATED ROOM AND [illegible] 1130 View Street.

38 A HOUSEKEEPING ROOMS FOR RENT, UNFURNISHED

SELECT BED-SITTING WITH NICE kitchen, unfurnished. B 1224

40 FLATS and APARTMENTS TO RENT, FURNISHED

TRUTCH STREET, CLOSE IN, LOVELY [illegible] $75. Waiting adults. April 10.

FORT STREET, close in [illegible]
DUKE & CO. REALTY
[illegible] E 7640

CAPE[illegible] MANSIONS [illegible]

LARGE BED-SITTING ROOM AND KITCHENETTE, private entrance [illegible] $45 monthly. F 9232

GRAND AUTO COURT, THREE, TWO [illegible]

FURNISHED THREE-ROOM SUITE [illegible] B 5425

DE LUXE BACHELOR TYPE SUITE IN [illegible] G 3032

AVAILABLE APRIL 16, [illegible]

FOUR ROOMS, BATH, SELF-CONTAINED [illegible]

BED-SITTING ROOM, BEDROOM, KITCHENETTE [illegible] F 8804

BATHROOM, SELF-CONTAINED BASEMENT suite, comfortable and clean. Baby welcome. $65 per month. G 8262

BRIGHT TWO-ROOM SUITE, WELL furnished [illegible]

FURNISHED SELF-CONTAINED SUITE [illegible] Children welcome. 810 [illegible]

[illegible] ROOM SUITE, SEPARATE ENTRANCE, gas, water [illegible]

THREE ROOM FURNISHED SUITE [illegible] 1850 Oak Bay Avenue.

SUITE, BATHROOM, KITCHEN, DINETTE, sitting room. Fringe [illegible] 1421 Woodstock.

BACHELOR SUITE, TWO ROOMS [illegible] Centre location. Adults. $58. F 9154

CLEAN THREE OR FOUR ROOM SUITE [illegible] from Victoria High. 1258 Balmoral.

TWO-ROOM SUITE FOR RENT, UP[illegible] $45 month. 1414 [illegible]

OAK BAY THREE-ROOM SUITE, beautifully furnished [illegible]

SELF-CONTAINED SUITES, WINTER rates. Cambridge Motor [illegible]

TWO-ROOM SUITE NEAR BUILDINGS. 460 Kingston Street.

THREE-ROOM SUITE, BATHROOM, range and fridge. 607 Rayn[illegible] Ave. [illegible]

[illegible] FURNISHED TWO-ROOM [illegible]

CATON'S BUNGALOW COURT, TWO and three [illegible]

BACHELOR SUITE NEAR PARK, All [illegible] $50. E 0524

SMALL SELF-CONTAINED SUITE, 105 Windermere Place. F 3042 before 8 p.m.

Brentwood Auto Court
On beautiful Saanich Peninsula. Fully [illegible] West Saanich Road at Mill Bay Ferry turn-off. Phone Keating 42 M

40A FLATS and APARTMENTS TO RENT, UNFURNISHED

STRATHMORE APARTMENTS, CORNER [illegible] 745 Yates Street.

THIS BEAUTIFUL FIVE-ROOM [illegible]

IN MODERN 15-SUITE APARTMENT [illegible]

SMART NEW [illegible]

BEACH DRIVE SUITE, WILLOWS PARK [illegible] F 7281

BEACH DRIVE SUITE, WILLOWS PARK area. [illegible] bathroom and garage. Available [illegible] $90 per month. [illegible] F 7181

COMFORTABLE THREE-ROOM SUITE, $70 per month, including [illegible] fridge and garage. Apply suite 10, View Royal Ave. [illegible] or phone G 3350. Adults only.

VACANT MAY 1. MODERN UPPER suite, three rooms and [illegible] Automatic heat and hot water [illegible] Adults only. One [illegible] three bus routes. $60. F 1157

SPACIOUS TWO-BEDROOM SUITE, near park and beach. $80 per [illegible] Garage available. [illegible]

THREE ROOM MODERN SUITE, private bathroom, entrance [illegible] heat, stove, refrigerator [illegible] Fairfield. Business couple preferred. $75 a month. B 6412

$45. IN ESQUIMALT, BACHELOR suite [illegible] B 8381 or F [illegible]

SELF-CONTAINED THREE-ROOM [illegible] $65 month [illegible] Available April 15. [illegible]

THREE ROOM SELF-CONTAINED suite [illegible] B 8121 Bayne & Ender Agencies Limited. 734 Fort Street.

TO RENT, A SMALL THREE-ROOM apartment with wood and [illegible] Range stove for cooking. 547 John Street [illegible]

ATTRACTIVE TWO-BEDROOM SUITE [illegible] Fridge, stove and oil-o-matic heat. Adults. $72.50. Vacant May 1. F 9761

[illegible] B [illegible] Gas stove. Adults. F [illegible]

BASEMENT SUITE, MODERN, THREE rooms. Bath. Garage. Business couple. $60 month. [illegible] B [illegible]

AVAILABLE APRIL 15. TWO BEDROOM suite. Convenient to bus and shopping area. Oak Bay. Phone E 4313

TWO ROOM SUITE, WOOD STOVE, fuel and water supplied. $35 per month. Phone G 4418

[illegible] THREE-ROOM SELF-CONTAINED suites, one ground floor. Adults. Near park and sea. 46 Douglas. B 4306

[illegible] ROOM, KITCHEN WITH range, three-piece bathroom. Children welcome. Private entrance. Colquitz 73

"Sorry, Mom, we're closed for inventory!"

40A FLATS and APARTMENTS TO RENT, UNFURNISHED

[illegible]

AVAILABLE MAY 15

[illegible]

HAGAR & SWAYNE LTD
[illegible]

40B FLATS and APARTMENTS TO RENT, FURNISHED OR UNFURNISHED

RENTAL SERVICE — B 2414
[illegible]

41A FLATS and APARTMENTS WANTED, UNFURNISHED

[illegible]

42 HOUSES TO RENT, FURNISHED

OAK BAY ATTRACTIVE [illegible]

[illegible]

42A HOUSES TO RENT, UNFURNISHED

[illegible]

42B HOUSES TO RENT FURNISHED OR UNFURNISHED

[illegible] 140 Broughton St.

[illegible]

43A HOUSES WANTED TO RENT, UNFURNISHED

PROFESSIONAL ENGINEER AND [illegible]

[illegible]

43B HOUSES WANTED TO RENT, FURNISHED OR UNFURNISHED

RELIABLE COUPLE WITH FAMILY [illegible]

FIVE BEDROOM HOUSE [illegible]

44 HALLS, STORES and OFFICES TO RENT

CENTRALLY [illegible]

TWO AND FOUR ROOM OFFICES [illegible]

MODERN OFFICES FOR RENT IN Stobart B[illegible] 745 Yates St. suit one professional or business [illegible] G 5141

CENTRALLY LOCATED OFFICES AT 650A Yates Street. $45 and $50 per month. [illegible]

FORT STREET SMALL STORE AVAILABLE now, [illegible] extra room if needed. [illegible]

STORE [illegible] DEAN HEIGHTS, OAK Bay. Phone E 8012

STORE [illegible] AT PANDORA. Rent $45. Phone B [illegible]

44 HALLS, STORES and OFFICES TO RENT

[illegible]

47 CARS FOR SALE

[illegible]

WHEN YOU BUY FOR CASH

[illegible]

FOR THE BEST OF DEALS IT'S
SPEEDWAY MOTORS, LTD
[illegible] JOHNSON [illegible] G 3524

47 CARS FOR SALE

GLADWELL'S
"SAFE BUY" USED CARS

[illegible] DAY MONEY BACK
[illegible]
SIX MONTHS 50-50 WARRANTY

SELECTION OF 50 CARS AND TRUCKS

51	MERCURY SEDAN, metallic green [illegible]	$1775
51	METEOR CUSTOM SEDAN [illegible]	$1645
51	FORD CUSTOM CLUB COUPE [illegible]	$1545
50	METEOR CUSTOM SEDAN with [illegible] and heater	$1395
'50	METEOR CUSTOM SEDAN [illegible]	$1395
'50	METEOR CUSTOM 2-DOOR [illegible] heater	$1395
'50	PONTIAC 4-DOOR DE LUXE [illegible]	$1345
'49	METEOR SEDAN [illegible]	$895
'47	OLDSMOBILE SEDAN [illegible]	$895

BRITISH CARS

'51	MORRIS CONVERTIBLE [illegible]	$745
50	MORRIS MINOR [illegible]	$545
49	AUSTIN SEDAN [illegible]	$695
48	MORRIS 2-DOOR [illegible]	$295

800 Pandora B 2111
Open Nights Till 9

For the Credit Plan That's International More than Ever Now It's National

[illegible]

TOWING AND ROAD SERVICE
PERSONAL ACCIDENT INSURANCE
CREDIT LIFE INSURANCE
TRAVEL EMERGENCY CREDIT
All world in Canada or U.S.A.

Yes, Definitely in Victoria
NOW IT'S
NATIONAL MOTORS
819 Yates G 8177

Every Day Is Sale Day At Jameson Motors

1953	DODGE CLUB COUPE, like new	$2495
1950	DODGE SEDAN	$1395
1950	BUICK SEDAN	$1495
1952	HILLMAN SEDAN	$995
1951	AUSTIN SEDAN [illegible]	$895
1950	VAUXHALL "6" SEDAN	$795
1950	MORRIS CONVERTIBLE [illegible] heater	$695
1949	HILLMAN SEDAN	$695

JAMESON MOTORS LTD
740 BROUGHTON STREET, VICTORIA, B.C.

1950	Chevrolet De Luxe [illegible] heater [illegible] chrome trims, etc. Down	$660
1951	Studebaker Regal De Luxe [illegible] Overdrive [illegible] air conditioner [illegible] car. Down	$700
1952	Hillman Minx, Economy [illegible] car. Down	$440
1952	[illegible] Down	$640

E 4033 [illegible]

Coronation Motors, Ltd
Hillman Dealer
SHELL SERVICE
2978 Douglas Street, Victoria, B.C.

WE DO NOT OFFER ANY PRIZE [illegible] BETTER VALUES
SEE OUR BUYS

THERE IS A COURTEOUS OLSON SALESMAN AS CLOSE AS YOUR PHONE

OLSON MOTORS
1036 Yates Street G 1144
Chrysler — Plymouth Fargo
Shop Until 10 p.m. Under 30,000 Watts of Daylight

TRUCK CLEARANCE SALE

1951 Chevrolet Sedan Delivery	$1,045
1951 Ford Pickup, Heater	$1,050
1951 Chevrolet Pickup, Good	$[illegible]
1949 Ford [illegible]-ton Panel	$750
1950 Chevrolet [illegible]-ton Pickup	$[illegible]
1948 Chevrolet [illegible]-ton Pickup	$[illegible]
1947 Ford [illegible]-ton Panel	$[illegible]
1946 Mercury [illegible]-ton Pickup	$395

NATIONAL MOTORS
VIEW STREET TRUCK LOT

ESQUIMALT SERVICE
MERCURY, METEOR, ZEPHYR AND LINCOLN

1953 Plymouth Sedan, [illegible] new tires	$1,795
1951 [illegible] Sedan with [illegible]	$2,395
1947 Studebaker Commander, radio, heater and overdrive. A beautiful car	$995
1942 Packard Sedan, radio and heater	$545

We want to buy your car or act on your appeal

CORNER ESQUIMALT AND ADMIRALS
B [illegible]

47 CARS FOR SALE

ANYONE CAN WRITE A LOT OF NICE THINGS ABOUT USED CARS

All we ask is that you come in and see ours — Compare the prices — Compare the conditions — Compare the prices — They'll speak for themselves!

See These on Our Truck Lot
1061 Yates at Cook

1950	MORRIS SEDAN [illegible]	$697
1948	WILLYS STATION WAGON [illegible]	$1199
1951	STUDEBAKER CHAMPION [illegible] Heater	$1849
1950	[illegible] SEDAN [illegible]	$697
1950	DODGE DE LUXE SEDAN, Heater	$1529
1947	DODGE [illegible] PICKUP [illegible]	$897
1947	[illegible] Heater	$1097
1951	METEOR DE LUXE SEDAN, Heater	$1749
1950	HILLMAN MINX SEDAN, Heater	$849

No. 1 Lot, 1061 Yates St
G 7196

1947	DODGE FLUID DRIVE SEDAN [illegible]	$1297
1947	[illegible] DE LUXE SEDAN, Heater	$1089
1948	[illegible] DE LUXE SEDAN, Heater	$1097
1950	DODGE DE LUXE [illegible] Heater	$1529
1949	DE SOTO SEDAN [illegible]	$1799
1950	DODGE DE LUXE SEDAN [illegible] Heater	$1597
1948	CHEV. FLEETLINE SEDAN, Heater	$1229
1952	DODGE REGENT SEDAN, Heater, Like new	$2199
1946	PLYMOUTH SPECIAL DE LUXE SEDAN, Heater	$1077
1950	VANGUARD SEDAN, Heater	$977

Lot No. 2, 1900 Douglas St
One Block From the Bay
G 5813

1939	DE SOTO SEDAN, Radio and [illegible]	$449
1950	STANDARD SEDAN, Heater	$977
1947	KAISER K100 SEDAN, Heater	$899
1950	DODGE DE LUXE SEDAN, Heater	$1529
1938	DODGE COUPE, Heater	$399
1940	FORD COUPE, Heater	$199
1935	PLYMOUTH SEDAN, Heater	$197
1938	AUSTIN TUDOR, Radio and heater	$289
1946	MERCURY DE LUXE TUDOR, Radio and heater	$997
1941	DODGE ½-TON PANEL	$497
1947	MERCURY ½-TON PICKUP, Heater	$797
1949	MERCURY ½-TON PICKUP, Heater	$897

See These and Many More at Our 3 Locations

J. M. Wood Motors
YOUR DODGE AND DE SOTO CAR AND DODGE TRUCK DEALER

MORE FOR YOUR MONEY
Plimley's Sell BETTER USED CARS
Plimley's Prices ARE THE LOWEST
Plimley's Assure You That CUSTOMER SATISFACTION IS GUARANTEED

'51 STUDEBAKER SEDAN, Overdrive [illegible]	$1596
'52 AUSTIN A40 SEDAN [illegible]	$1045
'47 PONTIAC SEDAN [illegible]	$899
1952 MORRIS MINOR CONVERTIBLE [illegible]	$959

GIVE-AWAY

1936 PONTIAC COUPE	$45

Thomas Plimley Limited
(Est. 1893)
YATES at VANCOUVER STREET
B 8121
Open Evenings

SELECTED USED—MORRIS—CARS
We keep a good stock of carefully selected used Morris cars, completely [illegible] and thoroughly serviced for your [illegible]

1950	MORRIS MINOR	$750
1951	MORRIS MINOR	$895
1952	MORRIS MINOR 4-DOOR	$1025
1953	MORRIS MINOR 4-DOOR	$1195
1951	MORRIS OXFORD SEDAN	$995

British Automobile Centre Ltd.
B 8141 971 Yates Street B 8141

47 CARS FOR SALE

DAFFODILS FALL OVER CALGARY

USED CAR PRICES FALL AT EMPRESS MOTORS

53	PONTIAC SEDAN with air conditioning [illegible] NEW CAR GUARANTEE [illegible]	$2250
52	PONTIAC SEDANETTE, custom [illegible]	$2097
52	METEOR SEDAN, heater [illegible]	$2085
51	PONTIAC LAURENTIAN HARD[illegible]	$2595
50	BUICK SEDAN, ROADMASTER [illegible]	$2450
51	BUICK TWO DOOR SEDAN [illegible] heater [illegible]	$2295
51	DODGE SEDAN, custom radio and [illegible] green [illegible]	$1595
50	PONTIAC SEDAN, air conditioning [illegible] the de luxe model [illegible]	$1595
50	DE LUXE MODEL CHEVROLET, [illegible] radio and heater [illegible]	$1495
'50	CHEVROLET SEDAN. In exceptional condition. This car has heater and [illegible] finish	$1395
'49	PONTIAC SEDAN, heater [illegible] seat covers, immaculate [illegible] paint [illegible]	$1197
'51	STUDEBAKER SEDAN with [illegible] overdrive [illegible] maroon. One of the best at an all-time low price	$1494
'48	PONTIAC SEDAN. This popular model has radio and heater [illegible]	$1150
'47	PONTIAC TWO DOOR SEDAN, radio and heater, blue paint. A good car with many years of service [illegible] Guaranteed	$975
'46	BUICK SUPER DE LUXE SEDAN [illegible] radio and heater, new [illegible] tone green, looks and runs like new	$1290
'46	PONTIAC SEDAN, radio, heater, new green paint	$897
'47	NASH SEDAN, weather eye air [illegible] custom radio [illegible]	$897
'48	DODGE SEDAN, heater, maroon	$797
'46	CHEVROLET [illegible] heater, radio, [illegible]	$797

BARGAINS IN ENGLISH CARS TOO!

'50	VANGUARD SEDAN, air conditioning heater, leather upholstery [illegible] condition	$797
'51	MORRIS CONVERTIBLE	$797
'51	MORRIS SEDAN	$797
'51	AUSTIN SEDAN	$797
'50	VAUXHALL SEDAN	$797

All the above cars are fully covered by our famous 30-day return privilege and 50-50 warranty. Your assurance of complete satisfaction.

DRIVE-AWAY SPECIALS

'38	PACKARD SEDAN, heater, new [illegible] paint, motor overhauled, an [illegible] running car and [illegible]	$495
'40	NASH SEDAN with radio and heater	$393
'41	FORD SEDAN, blue	$250
'39	PONTIAC TWO-[illegible] SEDAN	$395
'41	HILLMAN SEDAN	$393
'48	FORD PREFECT	$393

TRUCK SPECIALS

'46	G.M.C. 2½-TON CHASSIS and CAB	$797
'47	FORD PANEL	$696

EMPRESS MOTORS
900 Fort Street at Quadra
Thru to View
G 8154

47 CARS FOR SALE

WILSON MOTORS

BARGAINS ??

We've Got a Million of 'em!

Every Car on Display Lowest Priced By Far!

'53 CHEVROLET SEDAN $2666
'53 $2599
'53 CHEVROLET SEDAN $2299
'53 CHEVROLET SEDAN $2244
'53 CHEVROLET SEDAN $2199
'50 $2099
'52 CHEVROLET $1944
'52 CHEVROLET $1944
'52 CHEVROLET COUPE $1499
'53 HILLMAN SEDAN $1422
'51 $1444
'50 CHEVROLET $1377
'51 $1333

RED SPOT SPECIAL

'50 CHEVROLET $1272

BEST SELECTION
BEST GUARANTEE
and Always
LOWEST PRICES
That's the Truth!

'51 PLYMOUTH $588
'49 FORD TWO-DOOR $888
'48 CHEVROLET $844
'46 $699
'47 $599
'39 CHEVROLET $444
'38 CHEVROLET $299
'40 CHRYSLER SEDAN $299

TRUCKS! TRUCKS

'53 FORD HALF-TON $1777
'52 PONTIAC SEDAN $1699
'51 CHEVROLET $1444
'52 $1299
'52 MERCURY HALF-TON $1299
'50 CHEVROLET HALF-TON Pickup $999
'48 CHEVROLET ONE-TON Panel $744

See Our Display at the "DO IT YOURSELF" SHOW

Wilson Motors

YATES at QUADRA
E 1108
Island's Largest Dealer

LOUIS NELSON

1951 $1175
1947 CHEVROLET COACH $845
1938 PONTIAC SEDAN $445
1946 MERCURY SEDAN $725
1938 FORD COACH $275

'51 STUDEBAKER $675
'51 CHEVROLET $510
'50 OLDSMOBILE $680
'47 PLYMOUTH $265
'50 MERCURY ½ TON PICKUP $275

QUALITY CAR SALES
1030 Yates Phone B 2241

1952 JAGUAR, XK-120
Super Sports Roadster
PURCHASED SEPT. 1952. ONE OWNER. RADIO AND HEATER. 25,000 MILES
Offered Friday and Saturday Only
$2800

OLSON MOTORS
1036 Yates Street G 1144
Shop Until 10 p.m. Under 30,000 Watts of Daylight

TRY K-M
1107 YATES AT COOK

1953 Willys Aero Ace 2-Door Sedan
1954 Fargo Pickup
1948 Willys Jeep
1939 Ford Coach
More Cars to Choose from. All Years and Prices
EASY TERMS AND TRADES

K-M MOTORS
USED CAR SPECIALISTS
B 5822
Open Evenings

British Automobile Centre Ltd

A GOOD 1934 CHEVROLET SEDAN IN FINE SHAPE. GOOD RUBBER ETC. DRIVE IT AWAY FOR $175
B 8141 871 YATES ST. B 8141

47 CARS FOR SALE

Bernie Nicholls

Says

Compare Our Cars and Prices Before You Deal

NOTE

Make No Mistake — Compare Before You Deal

NEWPORT MOTORS

1937 $195
1941 $337
1941 $145

TRADE ACCEPTED

1951 $1095
1950 $1575
1948 $897

BEST BUYS

1953 $1495
1951 $1095
1950 $795

MASTERS MOTOR CO. LTD.

47A TRUCKS and TRAILERS FOR SALE

47B PARTS, TIRES and ACCESSORIES

12 VOLT ACME FIBREGLAS BATTERIES $23.00 ex.
18 Months Guarantee

KEITH AUTO REPAIRS

47C AUTO REPAIRS and SERVICE

47D AUTO FINANCING and INSURANCE

47E AUTO BODY REPAIRS and PAINTING

48 CARS and TRUCKS WANTED

WE PAY CASH FOR LATE MODEL cars. Quality Car Sales, 1030 Yates Street. B 2241.

49 BOATS and MARINE FOR SALE and WANTED

BOAT OWNERS—BEFORE YOU PAINT and refinish your boat see the 1954 line of Brolite & Spar paints and varnishes. Paints in a wide range of pastels, anti-fouling bottom paints, permanent stains. Also fillers, stains in teak, red mahogany, brown mahogany, Chris-Craft mahogany and good fillers in all colors for hole... not shrink. We stock paint brushes, seam compounds...

BOAT LUMBER FOR SALE

BUILDERS SASH & DOOR LTD.

ONE 25-H.P. KERMATH R.D. ONE 4-32 Grey marine... U.S. Falcon 12-volt Auxiliary generators in stock.

ORR MARINE DIPT. LTD.

VICTORIA MARINE WORKS

MARINE OUTBOARDS, CHRIS-CRAFT kits, fibreglass boats and covering, also Triple C. Resolac Plexiglas.
SURFACING PRODUCTS LTD.
621 Port Street B 1928

49 BOATS and MARINE FOR SALE and WANTED

VICTORIA MARINE WORKS

BOAT LUMBER

51 PERSONAL LOANS

51A MORTGAGE LOANS

A. Bernard & Co Ltd.
MORTGAGE LOANS OF EVERY DESCRIPTION
PHONE G 8335

52 WANTED TO BORROW

53A TIMBER FOR SALE AND WANTED

NOBODY WILL PAY YOU MORE FOR...

54 BUSINESS OPPORTUNITIES

$11,000 NET PER YEAR

RESIDENTIAL HOTEL
$25,000 Down

AT LESS THAN REPLACEMENT VALUE

LEADING COFFEE SHOP RESTAURANT FOR SALE BY OWNER WHO AFTER 38 YEARS IN BUSINESS WISHES TO RETIRE. REDUCED PRICE FOR QUICK SALE. GOOD LEASE. SMALL DOWN PAYMENT. APPLY TO PROPRIETOR 474 YATES.

SUBURBAN COFFEE SHOP IN GOOD location doing good trade, reasons for sale and further information please phone B 0223.

LIFE'S LIKE THAT By Fred Neher

"If there's a fire, just come inside . . . I'll be at the hosiery counter."

54 BUSINESS OPPORTUNITIES

SPECIAL
BUTCHERS TAKE NOTE
Wholesale Meat Dealers
See This
Modern 3-Store Block

This is an extra special located in an area where there are no really commercial... $9450

OH! WHAT A BREAK FOR YOU MR. BUYER

MODERN COMMERCIAL BLOCK

MAKE MONEY
GET INTO A BUSINESS

These businesses are recommended by us and are worth investigating.

1. $6800
2. $2500
3. Very good equipment $3750
4. Dresses, Notions, Children's Clothing. Good district. Very clean stock. Living quarters with some furniture. Price for stock about $4,500 and fixtures $6300
5. Ice Cream Agency. Contract to deliver ice cream products to larger stores... contract and stock of about $600 (Some terms) $4000

JIM DAMON
SPECIALIZING IN BUSINESS SALES
B 2157, Eves. B 5642
Western Homes Ltd.
611 Yates Street

APARTMENT BLOCKS

$18,000
$28,000
Five suites off Fairfield Road. A modern block, Oil-O-Matic heat.
$32,000

A. BERNARD & CO. LTD.
620 FORT ST. G 8335

54 BUSINESS OPPORTUNITIES

BUSINESS AND REVENUE

Pemberton, Holmes, Ltd
G 8124

4-SUITE APARTMENT FAIRFIELD
$22,000
EXCLUSIVE LISTING

B.C. Land & Investment

GUEST HOUSE
Bargain for $10,000. Must sell at once. Please write Box 1471, Victoria.

FAIRFIELD DUPLEX
Rents $160 monthly $14,000
(Many others, all prices)
King Realty

55 EXCHANGE REAL ESTATE

DUPLEX UP AND DOWN. OIL-O-Matic heat, downstairs vacant four rooms. Exchange for agreement of sale value $6,100 or exchange for home or first mortgage. Phone B 2987.

56 LISTINGS CANCELLED

56A LISTINGS WANTED

57 HOUSES FOR SALE

QUEENSWOOD
Sheltered Seclusion
Oil-O-Matic
Hot-Water Heating

An attractive house with country atmosphere... Full high-ceiling basement, space for two cars, laundry, copper tank with electric hot-water supply. Conveniently situated to bus (main city line), shopping district, school and beach. A new... and in new condition. Terms available $17,500

STEWART CLARK
& CO. 314 YARROW BLDG.
G 1011 G 0317
Evenings Mr. Costanzo, E 7030

WATERFRONT BUNGALOW
2 ACRES — FISHING
SAILING—GOLF
OFFERS INVITED

...bungalow, immaculate in and out, hot-water heating, unlimited water, full basement and set in 2½ acres of lovely garden and woodland. The fortunate couple who buy this will possess every modern requirement of carefree living at low cost and amongst desirable neighbours. In perfect condition and no... owner... consider any... mortgage if desired...

Photographs available at office and inspection arranged.
W. Bailey at B 6117 or evenings E 3032
NEWSTEAD REALTY LTD.
706 FORT STREET

57 HOUSES FOR SALE

GEORGE RANDALL LIMITED

SIDE-BY-SIDE JAMES BAY DUPLEX
$13,500
Call Mr. Davis evenings G 8416

VACANT — $1500 DOWN 3 BEDROOMS
$5950

BORDERING OAK BAY
Exclusive Listing
Owner Leaving City
$9500

MOUNT VIEW AREA
2 LOTS — CAREY ROAD
$7500
Price with some terms

$1500 DOWN
$7500

FAIRFIELD
Mr. Smith evenings G 7325
$9450

GEORGE RANDALL LIMITED
1300 DOUGLAS STREET G 8100

A. BERNARD & CO. LTD.
620 Fort Street G 8335
(Member of Victoria Real Estate Board)

OAK BAY CENTRE
FIVE SPACIOUS ROOMS
Circumstances force sale... FULLY INSULATED. A CHOICE LOCATION and a quiet street... LANDSCAPED GARDEN with SOME PRIVACY, sea views. Must be sold. Good value $15,750
Call Mr. Belcher G 8335 Res. G 3594

UPLANDS BORDER
RANCH STYLE
— LOVELY GROUNDS
Immaculate bungalow home situated amidst other beautiful homes in a most choice residential area. Large receiving and through-hall plan to living-room 21x19, guest size dining room 14x12, two large bedrooms, DEN finished in knotty pine and with fireplace, bright electric cabinet kitchen and Pembroke bathroom. Full high basement with oil heat and extra bedroom. Attached matching garage. Lovely grounds comprising lawns, shrubbery and flower-beds. Truly a wonderful home and excellent buying with terms available at price of only $19,000
Mr. Green eves. E 8000

NO STEPS TO NAVIGATE
$7500
Call Mr. Francis eves. B 2163

HOPE REALTY LTD
Phone B 8246 to sell your property.
Duplex close in. Beautiful grounds. $2,750 cash. Fine new duplex... Three side by side duplexes. Ranging in price from $12,500 to $15,500... Never before offered for sale. Trade Trade Trade. What have you to buy, sell or exchange.

HOPE REALTY LTD
1020 Douglas B 8246 Evenings G 2856
E 7304 Albion 247X

THE ROYAL TRUST COMPANY
CITY REVENUE
Two seven-roomed houses on one lot 60x120. Very close to city centre. Valuable commercial property. Houses consist of a 2-room suite and four housekeeping rooms in each. Both houses furnished. Gross revenue $3,000 per year. Price $9000
Mr. Cules

THE ROYAL TRUST COMPANY
1205 Government Street
B 4126 Evenings B 8752

MONTREAL TRUST CO
1111 Government Street
B 5136
Be close to town but in the country too. This gracious five-bedroom home, newly decorated throughout, is now available. Living room, dining room, den and large family kitchen. Hot-air furnace. This house is located within an orchard. All kinds of fruit and berries. In addition there is land to spare—could be subdivided into three fine building lots. Priced to sell (terms) $10,500
Ask for Allan Chaplin.

THREE-BEDROOM HOME COOK STREET NEAR BEACON HILL
$1,500 CASH will handle this very attractive seven-room home. Four spacious rooms on the ground floor, three bright bedrooms and bath up. Full cement basement with piped hot air furnace. Separate garage from lane at rear. Ideal home or revenue. Price only $8250
Evenings Mr. Fleming, E 4709

ALTON & FLEMING
1006 BLANSHARD ST. Phone G 5113

57 HOUSES FOR SALE

FINANCIAL SURVEY LTD.
1326 Government Street G 8136

JUBILEE DISTRICT
$11,600

OH! A REAL BARGAIN
6 ROOM BEAUTIFUL HOME
$11,000

LAKE HILL
$10,500

MUST BE SOLD
CHOICE OF FAIRFIELD
$10,800

$1500 DOWN
$8250

$1500 DOWN
$7950

$1500 DOWN
JAMES BAY — 3 BEDROOMS BUNGALOW
OIL-O-MATIC HEAT
$7300

TRADE — 6-ROOM BUNGALOW
S. W. Anderson G 8105

3 BEDROOMS
A dandy three-bedroom older-type bungalow with full basement... close to bus and shopping area. Its price is open to cash offers. $6850
M. E. Braithwaite G 8308 Res. B 7645

OUTSTANDING
CHOICE FAIRFIELD
This EXCLUSIVE LISTING is one of the finest values you will see... bargain price of only $6500

VIEW ROYAL
Attractive four-room bungalow... $5250

CAPITAL CITY REALTY
650 CORMORANT ST. G 1022

OAK BAY
HOMES OF DISTINCTION
SIX DELIGHTFUL ROOMS and everything you have dreamed of... Outstanding value at $25,000
FIVE SPLENDID ROOMS... $15,750
STAN KENNEDY G 6894 evenings

THREE SPECIALS
HIGH QUADRA... Terms $12,900
FAIRFIELD DUPLEX on Vancouver Street. Five rooms up and five rooms down. Furnished. Rents for $85 and $75. Clear title and extra good value at $10,900
CITY BUNGALOW close in... $6850

DUPLEX and TRIPLEX
SIDE-BY-SIDE DUPLEX. Three rooms each side. Close in. Only $7850
QUADRA-TOLMIE... Good property. Price $11,800
DUPLEX SIDE BY SIDE James Bay. Hot water heating. Four rooms each. Fully self-contained. Price $13,650
Mr. DeMan—G 2402 evenings

SUBURBAN SPECIALS
WATERFRONT AT ROOKE. Modern four-room... bungalow on... acres. Nice property. Asking $10,500
BRENTWOOD CHICKEN FARM... Good equipment. Good value at $10,500
DUNCAN SPECIAL. One four-room cottage and one two-room cottage on an acre-and-a-quarter. $850 handles. Asking $2350
Mr. Kemp, B 6442 evenings.

TWO GOOD ONES
OAKLANDS DISTRICT... Full price $6300
FERNWOOD DISTRICT — Seven large rooms. Piped heating. Good family home in excellent condition inside and out. Large lot. Abundance of fruit. $1,500 handles. Price $6850
Mr. Ridings B 4527 eves.

MODERN BUNGALOW
LOW DOWN PAYMENT
Attractive well built four-room bungalow with separate garage... bright rooms. Two bedrooms... living room with fireplace... Carey Road area... monthly payments... Excellent value at only $6700
Ken Walters, E 8186 eves.

57 HOUSES FOR SALE

BOORMAN'S

FIRST AGAIN WITH N.H.A.

We are now prepared to take further N.H.A. applications.

CEDAR HILL CITY
IMMACULATE
$5500

JAMES BAY
Modern 4½ Room Bungalow
STUCCO EXTERIOR
IMMACULATE CONDITION
$6900

CENTRAL PARK
$8400

HIGH LOCATION
MT. TOLMIE
New Spacious 4½ Room Bungalow
$8950
R. Harris after hours E 1202

EXCLUSIVE — EXCLUSIVE
4 Bedroom Semi-Bungalow
$3000 DOWN
2485 BETHUNE
$10,500
Allan Mutch after hours E 3807

OAK BAY NORTH
QUICK POSSESSION
SIX ROOMS
Oil air-conditioned heating... with garage... N.H.A. loan at... $13,900
J. R. Boorman after hours B 5038

EXCLUSIVE LISTING
WATERFRONT
VIEW OVER DISCOVERY ISLAND
PRIVATE SWIMMING POOL
SECLUDED BEAUTIFUL GARDENS ¾ ACRE
$25,000

Boorman Investment Co Ltd
E 7136

TAYLOR SPITTAL
1210 Broad St G 9308

OAK BAY
...insulated bungalow, best garden and separate garage. Clear title $12,600
Eves. J. D. O'Toole, E 8340

$950 DOWN
ESQUIMALT
$4100
Call Mr. Taylor G 9308 Eves. G 0503

OAK BAY — FEW STEPS
...Hot water heating. Separate garage and workshop. Good buying at $7850

FRASER BISCOE
1010 YATES

$670 DOWN !
EXCLUSIVE
WHAT AN OPPORTUNITY TO SAVE RENT. TAXES ONLY $.. Located in Saanich on ten-cent bus route. Living room, two bedrooms, kitchen, bathroom. Basement, tubs. ATTACHED GARAGE. Good garden lot. Full price $6700
Mr. Watkins or Mr. Wilkinson E 8413
Eves. E 4060 or B 9781

PROSPECT LAKE
LAKE FRONTAGE. FOUR-ROOM MODERN BUNGALOW PLUS THREE-ROOM GUEST COTTAGE. ELECTRIC WATER PRESSURE SYSTEM.
A SNAP AT $6850
Office, E 8413, eves. Mr. Watkins, E 4060; Mr. Wilkinson, B 9781

57 HOUSES FOR SALE

WESTERN
HOMES LTD.
611 YATES STREET
Member Real Estate Board of Victoria

VACANT
LOW DOWN PAYMENT
THREE BEDROOMS
Siding exterior. Full basement. Close to Burnside. Move in immediately. All reasonable offers considered. At $6850

2500 BLK. COOK
A very lovely 5-room, 7-year-old bungalow with full basement, oak floors, Pembroke bathroom. Also drive-in garage. This home is $1,000 under-priced at ... on terms. $9450
Stan Evans or Johnny James, B 2157. Eves. 9-2182 or B 6515

OAK BAY BORDER
A good family home. Located near Oak Bay Avenue. In perfect condition. Consists of living room, three bedrooms, roomy kitchen, full basement with piped furnace, separate garage. Good value at only $5950
(Good Terms)
Jim Damon, B 2157. Eves. B 5642

Down $1000 Down
9 YEARS OLD
FULL BASEMENT
Double Plumbing
Four-room siding bungalow. Comprises living room, two bedrooms, cabinet kitchen, 3-piece bathroom, concealed stairs to two more rooms with sink, shower, basin and toilet. Full basement with furnace, laundry tubs. Drive-in garage. Nice lot, high location. At full price of $7950
Call Johnny James or Stan Evans, B 2157. Eves. B 6515, 9-2182

3-YEAR-OLD—N.H.A.
4½% MORTGAGE
GONZALES DISTRICT
Through-hall plan. Living room 16 x 20, fireplace, two twin-sized bedrooms, electric cabinet kitchen, tiled sink, dinette off kitchen. Full high basement with nice finished room, drive-in garage. Near school. Large 4½% mortgage, payable $58 monthly including taxes. Good terms. Full price $9450
Jim Damon, B 2157, eves. B 5642

"JAMES BAY" "REVENUE OR FAMILY"
$1500 DOWN $1500
Built 25 years ago in lovely shape. Seven large rooms. Four bedrooms or four large spacious rooms down and three rooms up and three-piece bathroom. Basement, hot-air furnace. Separate garage. Laundry trays. Low taxes of $72. Terms as low as $1,500 down, $60 per month. Price $7500
Exclusive with Cliff Green, 9-3759. Office, B 2157.

PRICE SLASHED
SEAFRONT
THREE BEDROOMS
MILLION DOLLAR VIEW
One of the most beautiful seafront homes in Victoria is now offered for sale. Six-year-old stucco bungalow. Nearly 1,700 square feet of floor space with Bruce hardwood parquet floors throughout. Beautiful living room with plate-glass windows overlooking the ocean. Guest-size dining room, lovely cabinet kitchen, three twin-size bedrooms each 14 x 13 with double walk-in clothes closets. Four-piece Pembroke bathroom. Full basement with rumpus room in knotty pine. Oil-O-Matic hot-water heating unit with radiators in all rooms. Plumbed for Bendix. Drive-in garage. Insulated and weatherstripped. 100% television reception. House in beautiful decorative shape. About half cash will handle at the full price of (no offers) $15,950
Call Mr. James, B 2157. Eves. B 6515.

RICHMOND - DESPARD
3 BEDROOMS
OIL-O-MATIC HEAT
Lovely six-year-old cedar shake bungalow, approximately 1,200 sq. ft. floor space. Newly decorated inside and out. Comprises through hall, large living room with fireplace, dining area, spacious cabinet kitchen wired for range, dining space. Three large bedrooms with clothes closets. Four-piece Pembroke bathroom. Wall-to-wall Wilton rugs in hall. Venetian blinds throughout. Full high cement basement with Oil-O-Matic hot-air furnace piped to all rooms. Automatic electric hot-water tank. Laundry tubs. Drive-in garage. Lawns front and back nicely landscaped. Large lot, good soil. Close to bus, choice area. Exclusive listing, approximately $4,200 cash to handle. Full price only $10,900
Roy Smith, B 2157. Eves. G 3019

RITHET
706 Fort B 4251
OUR 83RD YEAR

A GOOD BUY—GOOD TERMS
Four Bedrooms
Truly an EXCELLENT FAMILY HOME with a beautiful garden in a choice location. Through-hall plan. Cosy living room with fireplace and guest-size dining room, appealing kitchen with MODERN CONVENIENCES, two bedrooms and bathroom, open stairs to two bedrooms and glassed-in sun porch. Full high basement, hot-air FURNACE HEAT TO ALL ROOMS. Automatic hot water, separate garage. Taxes only $78. All in first-class condition and priced for quick sale at $8200
Call Mr. Kitto, B 4251. Eves. E 1880

HIGH QUADRA
Vicinity of Reynolds Road
Exceptionally well-kept and attractive bungalow among other lovely homes in this very desirable area. Through hall to bright and cheerful living room (20 x 15), guest-size dining room, two spacious bedrooms, kitchen with tiled sink, dining space and wired for electric stove. Utility room, four-piece Pembroke bathroom. Full basement with extra bedroom. Oil-O-Matic air-conditioning unit. Drive-in garage. Large garden in lawns, shrubs and fruit trees. This home is in immaculate condition throughout. If you have been looking for something really worthwhile see this today. Priced for quick sale at $10,500
Call Mr. Speed, B 4251; eves. E 8595

WALK IN—WALK OUT
MT. TOLMIE AREA
As nice a modern bungalow as you could wish for. Built three years. Lovely living room, 21 x 15. Two splendid bedrooms, plus another room so arranged it could be dining, den, or another bedroom. THE KITCHEN HAS TO BE SEEN TO BE APPRECIATED and has dining space, cove ceilings, striated panels, many other refinements in finish. Full concrete basement, drive-in garage. Oil-O-Matic air-conditioned heat, electric hot water. All this on lovely corner landscaped lot (130' frontage), lawns, shrubs, roses, etc., and garden all ready. OWNER LEAVING COUNTRY WILL SELL MODERN FURNITURE IF REQUIRED. SO SEE THIS, MAKE A DEAL AND WALK IN AND HANG UP YOUR HAT AND COAT. Full price for house $14,000
Contact Mr. Thomas, G 8660, B 4251

McCANDLESS REALTY
838 FORT STREET PHONE E 8111
Real Estate and Insurance

Modern Bungalow, Acreage
Over six acres, fertile land. Ideal for bulbs, strawberries. Lovely 5½-room bungalow, fireplace, oak floors. Basement, furnace. Double garage. $5,000 handles. Within three-mile circle. Lake Hill area. A GOOD BUY AT $16,800

$2500 DOWN — CITY
[illegible] maple floors, cabinet kitchen, utility room, nice lot. Garage. About 10 years old. Price $7950

CORDOVA BAY, 2 ACRES
Livable four-room house, light, water. No bathroom. Chicken house. Ideal for bulbs and strawberries. ALL CASH $4500

FAIRFIELD—$2000
Down. Cosy four rooms, lovely garden. Low taxes. Ideal for couple. Price $4950

PORTAGE INLET—$3000
DOWN. Lovely modern family home of seven rooms, two bedrooms up, two down. Oil-O-Matic heating. Basement, garage. Landscaped grounds, semi-seclusion. REDUCED PRICE $11,750
Evenings, Mrs. McCandless, G 5883; Miss Storey, E 5019

BROWN BROS. AGENCIES LTD.
1125 BLANSHARD ST. Phones B 1161-4
(Member Real Estate Board of Victoria)

OAK BAY
$2500 DOWN
Five-room stucco bungalow, large living room with fireplace and guest-size dining room, oak floors, modern electric kitchen. Very high basement, perfect for extra room. Oil-O-Matic hot-air heat. Corner lot. Taxes $111. Drive-in garage. Full price $11,500
Mr. Gaunt or Mr. Clarke, eves. B 5373

New 3-Bedroom Bungalow
$2500 DOWN
Situated in High Quadra area. Beautifully built by master craftsman for his own home. Full high basement. Drive-in garage. Builder has now left town and will sacrifice at the low price of $10,700
Mr. Gaunt or Mr. Clarke, eves. B 5373

$2500 DOWN
High Gorge
New ranch—modern as tomorrow. Built by master builder for his own home. Automatic oil air-conditioned heat. Roman tile fireplace. Car port. Utility, etc. Worth much more than the price asked $9200
Mr. Gaunt or Mr. Clarke, eves. B 5373

CITY
$2850 DOWN $2850
THREE BEDROOMS
Modern three-bedroom bungalow of N.H.A. construction. Insulated, oak floors, wired for electric range. Immediate occupancy. Balance at $48 per month including interest, principal and taxes. Price is $8500
Please ask for Mr. Lawson, eves. B 5275

SIDE-BY-SIDE DUPLEX
Walking distance to town and park, attractive duplex, four rooms each side. Oak floors and fireplace in living room, two bedrooms. Each side has its own hot-water heating system, separate garage. Asking price with terms $12,900
Please ask for Mr. Lawson, eves. B 5275

$2000 DOWN—$5950
HIGH QUADRA
914 Falmouth
Exclusive Listing
A dandy six-room older home on a large lot. High ground. Fruit trees. Three bedrooms. Full basement. New furnace. Separate garage. Underpriced at least $500. Easy terms.
To view, please contact Mr. Nelson, Evenings E 5833

2114 VICTOR STREET
EXCLUSIVE LISTING
$2,500 DOWN buys this five-room stucco bungalow. Concrete and hollow-tile construction. Full basement, new furnace. Five lovely rooms. Electric kitchen. Concealed stairway up. Partitioned off for three-room self-contained suite. Plumbing and bathroom roughed in. Ideal for a good duplex. An exceptionally good buy at $7500
Please contact Mr. Nelson, eves. E 5833

"SERVICE IS NOT OUR MOTTO—IT'S OUR BUSINESS"

EASTER SPECIAL
Yes! You could wish for no better gift than the opportunity to move into this lovely six-room bungalow only five years old. Fully insulated, full basement, drive-in garage. Rumpus room, large living room, family size dining room, modern kitchen, two lovely bedrooms and a utility or third bedroom. All rooms accessible by through-hall. The grounds are excellently landscaped. Truly a lovely home in a very good location. Terms may be arranged to suit. Full price $11,500
For further information call Jack Brown, Res. G 4976, Bus. G 9387

JAMES BAY
Older-type four-room bungalow wired for range. Consists of living room, two nice size bedrooms. Kitchen and pantry. Full basement, hot-air piped furnace. Separate garage. On nice lot. $2,500 cash will handle. Low taxes. Full price or offer $5500
Call Jack Brown, G 4976; or Bus. G 9387.

HAULTAIN-FERNWOOD AREA
Attractive white siding five-room bungalow in immaculate condition. Well located on corner lot with good view. Two lots. Grounds nicely landscaped. Entrance hall to large living room 18x20, oak floors and brick fireplace. Family-sized dining room with bay windows—oak floors. Large modern kitchen, wired for electric range. Plenty of cupboard space and tile sink. Four-piece bathroom, two bedrooms, one twin size. Full-size basement. Hot-air furnace to all rooms. Drive-in garage. $2,000 cash will handle. Price $10,000
Mr. Kennedy, G 4026

VERNON MARTIN & CO. LTD.
G 9387 642 Yates Street G 9387

JOHNSTON'S
Established 1903

LSMFT
L ots for your money—800 sq. ft.
S olidly built, fully insulated
M odern four rooms and utility.
F ifteen minutes from town
T erms easy. Taxes low
FULL $6950 PRICE
Jack Smith, E 3242, home B 4585

SEA VIEW
Seven-room home, maple floors. Full basement. Oil-O-Matic hot air. Separate garage. Terms. For quick sale $11,000
Ask for Mr. Hatch, E 3242 or home G 4489

FAIRFIELD
Nice living room, two bedrooms, cabinet kitchen, all this on a lovely landscaped lot. A real buy at ... on easy terms. $4950
Harry Saville, E 3242 or Eves. E 7773

1306 BROAD STREET
(Member of the Real Estate Board)

A "CHALLENGE"
TO INVESTORS, LARGE-FAMILY MEN OR THOSE WANTING HOME AND INCOME TO FIND A BETTER BUY ON THIS PAGE
Large nine-room home (five bedrooms) on very nice street, immaculate condition, is so constructed that it easily and cheaply would convert to two-family dwelling. Wide lot, separate garage. For personal reasons OWNER SAYS SACRIFICE WITH DOWN PAYMENT OF $1,500 (maybe less) AND QUICK SALE PRICE OF $4800
P.S.—You must ask quickly. Owner instructs to submit all reasonable offers. PLEASE ASK FOR MR. ROMERIL AT
MEHAREY & CO. LTD.
632 View Street. E 1187. Eves. Colquitz

FOR THE RETIRED COUPLE
Close to town on bus line, no steps. A cute little bungalow containing a hall, living room, good-size bedroom, large kitchen, 3-piece bathroom and utility room, large lot, excellent soil and fruit trees. Taxes under $35. Price $5250

FAMILY HOME
Seven rooms, four bedrooms, good garden with greenhouse. Price (same terms) $6800
Mr. Roberts

H. G. DALBY & CO LTD.
634 VIEW STREET E 6241

K & S

BEAUTIFUL ROCKCLIFFE
Only three lots remain unsold. Why not own a waterfront half acre? Priced from ... $1500
MR. NICHOLS G 4127. EVES. B 3073

OUTSTANDING VALUE
Five-room stucco bungalow. Full basement. Drive-in garage. Automatic gas hot-water tank. All light floors. Exceptionally good lot. Best part of James Bay. Close to Beacon Hill Park and beach. Price $7600
MR. MICHAEL, G 4127. EVES. G 5100

TREMENDOUS SAVING
By owner-builder, large lot, wooded. Some fruit trees, shrubs. New, with full basement. Big living room, kitchen, dining area, 2 bedrooms, smart bath. All oak floors. Piped furnace. Garage under. Half cash. Price $8300
MR. NICHOLS, G 4127. EVES. B 3073

VIEW PROPERTY
$3000 DOWN — $3000
Country estate of 2.5 acres in lovely HIGH QUADRA. New N.H.A.-built three-bedroom bungalow. Lovely high location. View of surrounding countryside. Owner transferred.
Immediate Occupancy
MR. WHYTE, G 4127. EVES. B 5078

MINIATURE ESTATE WITH SEA VIEW
Located within 4-mile circle on one acre with fruit trees, shrubs, and lawns. This attractive INSULATED cedar siding bungalow has AUTOMATIC OIL HOT-WATER HEATING. Thru hall and large living room with oak floors. Modern kitchen with attractive nook. Two nice bedrooms with daylight closets. Copper pipe and garage. ALSO three-room guest cottage with plumbing. Exclusive $11,000
MR. PATT, G 4127. EVES. E 8536

ACREAGE PANORAMIC VIEW
Modern bungalow consisting of 20' LIVING ROOM, 16 x 16 dining room, 2 bedrooms, cabinet kitchen, 4-piece bath. High cement daylight basement, 2-car garage. HOT WATER HEAT. Approximately 5½ ACRES OF FALLOW LAND suitable for berries or bulbs. Ample water for irrigation. Within 12 minutes City Centre. ONE OF THE ISLAND'S CHOICEST SEA VIEW SITES. Full price with terms $11,550
MR. STUBBINGS, G 4127. EVES. B 1728

BEAUTIFUL HOME OAK BAY
Spacious bright entrance hall, living room 24' x 30'. GUEST-SIZE DINING ROOM, sunroom 15 x 24 with OPEN FIREPLACE. Large dream kitchen, PASS PANTRY with OODLES OF CUPBOARDS and nook with built-in corner cupboards. On owner's suite de luxe, VERY LARGE BEDROOM, beautiful tiled bathroom and dressing room, two other large bedrooms and tiled bath room. Full basement with bedroom, bathroom, laundry room. HOT-WATER OIL HEATING and garage. This is really a beautiful home and should be seen AT ONCE. Price with terms $25,000

KER & STEPHENSON LTD.
900 GOVERNMENT STREET

P. R. BROWN
& SONS LTD. EST. 1908
1112 Broad Street Phone G 7171

ESQUIMALT BUYERS ON YOUR TOES
$2,500 - $3,000 DOWN. BRAND NEW 3 BEDROOMS. Full basement $10,950
$2,000 DOWN. BRAND NEW. 2 bedrooms $7600
$2,500 DOWN. YOUNG STUCCO. 5 rooms, full basement, automatic heat. Balance as rent. Choice location.
K. MacFarlane, G 7171; Res. G 8974

PORTAGE INLET AREA
MODERN SEVEN ROOMS
This cheerful home on large landscaped lot 98x198 situated near school, transportation, stores, consists of living room, dining room with picture windows, cabinet kitchen, utility room, two bedrooms with bathroom down, two bedrooms up. Tastefully decorated throughout. Full high basement with automatic oil heat, drive-in garage. $3,000 will handle th right purchaser. Priced to sell quickly $11,750
Call Mr. Fletcher, G 7171; Res. G 7552; or Mr. Clark, B 8171.

OAK BAY—$10,900
6-room modern bungalow with living room 18x17 with open fireplace, full cement basement and drive-in garage. For full particulars please call E. F. Burton, Jr., E 1201, Eves.

UP-AND-DOWN DUPLEX
Five rooms down and four rooms up with separate entrances and bath self-contained. Close to school, transportation and city centre. Full basement. Oil-O-Matic hot-air heat and two garages. This property shows excellent returns and is a real investment. First time advertised. Price $8900
For further information please contact A. M. Millar, G 7171. Evenings Alb. 341R.

$11,500—High Quadra. Six-room modern stucco bungalow. Two twin-size and one small bedroom. Full high basement with drive-in garage. Insulated, wired for range, attractive garden with fruit trees and small greenhouse. All in first class shape. Near bus, shops and school.
Holms—G 1005, evenings.

GILLESPIE, HART & COMPANY, LTD.
611 FORT STREET G 1181

LAKE HILL OIL HEAT
GOOD VALUE is offered in this soundly-built FIVE-ROOM stucco bungalow in a lovely, high location. The through hall, 19 ft. living room and family dining room all have OAK FLOORS. The kitchen is wired, with tiled sink. Two twin bedrooms and bathroom. A full, lined basement has extra room. NEW PACKAGE UNIT OIL FURNACE. Lovely lot, 84x180. Investigate this at $10,500
Please call Miss Bleakney, G 1181; eves. G 8392.

OAK BAY
South of the Avenue
This is one of Victoria's most picturesque and livable bungalows. Through living room 14x22 opening on secluded garden patio, dining room, two bedrooms, wall-to-wall carpets, forced oil hot-air furnace in up-to-the-minute utility room. If you want a home out of the ordinary this is worth investigating at $14,500
Please phone J. D. Gunn, G 1181, after hours, G 3084.

PRICE REDUCED TO ENSURE QUICK SALE
[illegible]

OAK BAY
Attractive stucco residence—Through hall, large living room with open fireplace and parquet oak floor, dinette leading off, two bedrooms, Pembroke bathroom, full cabinet kitchen, large airy basement with rumpus room, automatic oil heating, low taxes. We strongly advise immediate inspection if you are anxious to acquire a quality home at a reasonable figure. Good terms available. Price reduced to $9500 or near offer.

The Canada Permanent Trust Company
714 Fort Street G 8771
Ask for Mr. Conrad or Mr. Charman.

$2500 DOWN
No Steps! Oil Heated!
Picture this 10-year-old wide white cedar siding bungalow on lovely garden lot in the city. Lot fenced and laid out in lawns and shrubs. Attractive entrance hall to spacious living with Roman tile fireplace, dinette, bright front cabinet kitchen with tile sink. 2 good-sized bedrooms, 4-piece Pembroke bathroom and utility room with tubs. Separate matching garage and workshop. Taxes $130. Price $7950
$1,500 CASH—CLEAR TITLE
Call Mr. Thorneloe, E 1187, Nights Albion 330-Q.

OAK BAY
Brand new house in new Willows area. Oil hot-air piped heating. 6 rooms with oak floors and thru hall plan. Full high basement and drive-in garage. Price on terms $11,500. Open to cash offers. Three bedrooms.
Call Mr. Thorneloe, E 1187, Nights Albion 330-Q.

JUBILEE
$2375 Down—Price $7500
Family bungalow with full basement. Sawdust hot-air heating and drive-in garage. Three bedrooms. Open to cash offers.
Call Mr. Thorneloe, E 1187, Nights Albion 330-Q.

"LOW DOWN PAYMENT"
WILL BE CONSIDERED BY OWNER of this splendid spacious older-type bungalow with glimpses of the sea. Large, comfortable living and dining rooms, two roomy bedrooms, kitchen wired, full basement, piped furnace. AND YES, THERE'S EVEN A "LOOK-OUT" TOWER FOR MARINE OBSERVATION. Double lot, lovely garden, fruit trees, separate garage. Full price $8400
Mr. Romeril, E 1187. Eves. Colquitz 224-T

"DUPLEX"
NOW GROSSING $150, consists of five rooms up and five down, each rented for $75 monthly. Separate entrances. Both self-contained. Lovely panoramic view from upstairs. Basement, automatic stoker. Low taxes. CHOICE LOCATION OFF OAK BAY AVENUE. Half cash handles $9950
Mr. Romeril, E 1187. Eves. Colquitz 224-T

1 ACRE WATERFRONT AND MODERN HOME
Will sell or exchange for Oak Bay home or small farm within six-mile circle $17,000
Please ask for Mr. Ramsey, E 1187 - G 0872

A HIGH, HEALTHY, COMFORTABLE HOME IN GOOD LOCALITY
$1500 Down
This is a warm home and has a nice view. Full basement.
Please ask for Mr. Ramsey, E 1187 - G 0872

3 Handyman Specials
JAMES BAY
Five rooms, hot-air heating, full basement, large lot. Full price on terms $1,500 down $5750
SOUTH FAIRFIELD
Five rooms, three down, two up, full basement, hot-air heating, large lot. Full price on terms $1,500 $5950
FAIRFIELD
Four bedrooms, extra-large living room, cabinet kitchen, automatic oil heat. Full price on terms of $1,500 $9000
Please ask for Mr. Cy Limb, E 1187 or B 7389

MEHAREY & CO. LTD.
632 VIEW STREET E 1187

HICKS REALTY LIMITED
1710 DOUGLAS STREET B 5104
OPPOSITE HUDSON'S BAY STORE

CORDOVA BAY
(346-G) An attractive one-year-old three-bedroom bungalow with lovely views of the sea. There is an attractive living room with picture window, oak floors and fireplace, a bright cabinet kitchen (wired) with bar and large dining space, three bedrooms, four-piece Pembroke bathroom, full cement basement with tubs, hot-air piped heat and drive-in garage. Large N.H.A. mortgage, 5 per cent. Price $11,000
Mrs. Burbidge, B 5104 anytime.

A PICTURE BOOK HOUSE
$3000 DOWN
(347-G) An attractive and unusual house in the city with a delightful garden. The large paneled living room with huge fireplace opens on to a beautiful sun-porch. There is a dining room, cabinet kitchen (wired) and one bedroom down. Up an open stairway, three delightful bedrooms (one with fireplace), and a bathroom. Attached garage, near bus, stores and school. $3,000 down, balance monthly. Price $9500
Mrs. Burbidge, B 5104 anytime.

FAIRFIELD 6 ROOMS
(252-G) Price reduced on this well-built home, close to schools, stores and transportation. It has a living room with hardwood floors and fireplace, two bedrooms, cabinet kitchen and three-piece bathroom. Upstairs there is one bedroom partly finished and room for one more. Full basement with sawdust furnace. Separate garage. Terms can be arranged. Full price $8950
B 5104, Eves. B 7513.

FAIRFIELD
$1500 DOWN
(305-G) Well-built older-type home, close to Beacon Hill Park, with four rooms down, three nice-sized bedrooms up. Will make good family home or can be easily duplexed. Full basement with hot-air piped furnace. Separate garage. Full price $8250
Mr. Anderson, B 5104 anytime.

SAANICH
3 BEDROOMS
$1800 DOWN
(321-G) A very nice family home, comprising living room with fireplace, cabinet kitchen with dining area. Two bedrooms down, one up. Full basement with furnace. Separate garage. Extra lot included in full price of $6950
Mr. Anderson, B 5104 anytime.

HOME BUYER'S OPPORTUNITY
(122-G) A four-room newly-decorated home in Saanich. Good-size living room with fireplace, two bedrooms, three-piece bathroom, kitchen and cabinet pantry. Full basement and central heat. This home is excellent throughout. Taxes only $55. Terms. Full price $6250
B 5104. Eves. B 2513.

ELK LAKE
OPEN HOUSE
556 BROOKLEIGH ROAD
This modern country home with over seven acres of cleared land and large orchard has a most desirable setting with a magnificent view of the water. Suitable for berries or chickens. Large (28-foot) L-shaped living room with fireplace. Dining area. Cabinet kitchen. Two attractive bedrooms. Pembroke bathroom. Excellent terms. Price $11,500
OPEN HOUSE Saturday, April 10, 2 to 5 p.m.
You are cordially invited. Mr. Bacon will be in attendance.

H. A. HUMBER LTD.
1230 BROAD STREET B 9101

TOWN AND COUNTRY HOMES LTD.
PHONE B 7276 1073 QUADRA STREET
(Opposite Victoria Curling Club)

BUILD ON YOUR OWN LOT
! $950 DOWN $950 !
1,250 sq. ft., six rooms, three bedroom home, full basement, drive-in garage. Full price on your own lot $10,500
EVENING APPOINTMENTS ARRANGED
PLANS ARE AT OUR OFFICE
For appointment or information contact Wm. Ludlow or Mr. Ware, B 7276. 24-hour service

REDUCED TO SELL
You will be pleased with the appearance of this THREE-BEDROOM BUNGALOW, with its attractive living room, guest-size dining room and modernized cabinet kitchen. Lots of bearing fruit trees and good garden. NEW COPPER PIPES. NEW HOT WATER TANK. NEW WIRING. This is a real family home. Reasonably priced. $3,000 will handle, balance $60 per month. Reduced price $7900
Call Bill Ludlow, B 7276 day or night

THREE YEARS OLD
$1900 DOWN $1900
FIVE-ROOM shake bungalow with full basement, living room with hardwood floor and open fireplace, kitchen with separate dining area, two bedrooms, Pembroke bath, house insulated and wired for electric range. Balance $60 per month. Full price only $8500
Please phone Ken Sturgeon, G 4203, residence B 7276 anytime

SHAWNIGAN LAKE WATERFRONT
Small home—all around living. Electric heat, fruit trees, fireplace, taxes only $28. Reasonable terms to reliable party. Full price $6300
Contact Harold Ware, eves. B 1461

EXCLUSIVE — EXCLUSIVE
FAIRFIELD DISTRICT
640 CORNWALL STREET
Three bedrooms on one floor. Dining room, living room, kitchen, full basement. Small lot. Best of location. Priced at $7300 for quick sale. Terms to suit your pocketbook. For appointment to view, phone W. Amos, B 7276 anytime.

EXCLUSIVE
3860 DOUGLAS ST.
$1000 DOWN $1000
Full price $8,400. Less for more cash down. Drive out, then phone Mr. Christensen, B 7276, anytime.

CITY DUPLEX
$1400 DOWN
Two four-room suites, self-contained, side-by-side. Satisfied tenants pay $42.50 and $40 per month. Owner pays taxes $62.00 and water. Good wiring and plumbing. A real investment. Shows 15% return. Balance $60 per month. MAKE AN OFFER. Full price $5750
Contact Bill Ludlow, B 7276, day or night.

$1800 — DOWN — $1800
$6950 FULL PRICE
Living room with fireplace, cabinet kitchen with large dining area, THREE BEDROOMS, bath, full basement, furnace, two lots, separate garage. Close to bus, schools and store. Saanich. Taxes $51. Phone Ken Sturgeon, G 4203, residence B 7276 anytime.

PARKING NO PROBLEM

J. H. WHITTOME & CO. LTD.
1218 BROAD ST. B 4255

SAANICH AT "DAY'S DECLINE"
What could be nicer than retiring in a small inexpensive bungalow completely enclosed with a pretty little picket fence and dotted with a few fruit trees. The property has been newly painted and redecorated inside and out. Close to all conveniences and only two miles out. It consists of 4½ rooms, three-piece bathroom, part-basement with drum furnace and an attached matching garage. The taxes are low and terms are available. Full price $4950
Call Guy Meuffels, B 4255; eves. B 7043

$1850 DOWN
Family Home—City
In a nice high location with semi-view and in a good district, close to schools, shopping and transportation, we offer this well-priced spotless six-room older-type bungalow, with full basement, piped furnace plus extra finished room, etc. FEATURES: Through hall, large living room with fireplace, dining room, bright cabinet kitchen, three-piece Pembroke tile bathroom, three bedrooms off private hall. Ideal for family or revenue. Nice lot with fruit trees. Separate garage. Easy payments. PRICE ONLY $7400
Call Mr. Wood, B 4255. Eves. Keating 21-M.

OAK BAY — OIL HEAT
SPACIOUS FAMILY HOME
Comprising living room, dining room, large bedroom, kitchen with sun room or breakfast room and bathroom on main floor. Open stairway leading to two bedrooms. Full basement, hot-air oil heated furnace, separate garage, nice lot. Low taxes, conveniently located. Very good terms would be considered to reliable party. Price $10,500
Call H. B. Addems, B 4255, eves. F 1898

$1500 CASH
OAK BAY, NEAR SCHOOLS
This older-type semi-bungalow is situated on a good lot with garden and fruit trees. Close to both schools and on bus route. It comprises through hall, living room with granite fireplace, large kitchen, pantry, two bedrooms and bathroom on main floor. Stairway to two extra rooms, basement with piped furnace, duroid roof, low taxes. Priced for quick sale at $5250
$1,500 Cash, Balance Monthly
Call Tom Clarke, B 4255. Eves. E 1328

PACKED WITH VALUE
FOUR BEDROOMS
An attractive looking house about 15 years old, set high in a most desirable area with beautifully-landscaped garden. The ground floor has two bedrooms, living and dining rooms, all with oak floors throughout, a bathroom and a kitchen with breakfast nook. Concealed stairway to two more bedrooms up. All rooms are of generous dimensions. Full basement has two more rooms, shower, toilet and wash-basin. Heating is AUTOMATIC OIL HOT AIR. Two garages (separate and drive-in). Everything in spotless condition. PRICE $13,500
Call Mr. Brewin, B 4255. Eves. B 0001

J. ARTHUR WILD
1307 DOUGLAS ST. PHONE 4-5443

A Threefold Opportunity
LOCATION
Saanich Road, between Leslie and Dunn. High and dry.
HOUSE
Eight rooms, five down and three up. Verandas front and back. Fireplaces. Full plumbing.
GROUNDS
Landscaped, with large lot—and the adjoining lot if required or desired.
OPPORTUNITIES
1. An accommodating home for family occupancy well located, at a very reasonable price.
2. Very easily and at little expense, can be converted into two suites.
3. Would be very suitable for a private hospital or a small rest home, etc.
4. Would prove very suitable for a party desiring to operate a kindergarten. The property is just across the road from a public park and is very close to Tolmie Playgrounds.
PRICE
$6,500, with first refusal of the adjoining lot at $700. This is one of the best buys of its kind today. Immediate occupancy obtainable. This is an exclusive property.
If you desire an entirely new four-room bungalow next door, A splendid buy at $8300

NEWSTEAD REALTY LTD.
780 Fort Street B 8117

NEW UP-AND-DOWN DUPLEX—STUCCO
In first class district. Spacious living room and dining room, two large bedrooms. Modern kitchen, four-piece Pembroke bathroom. Hot water heat. Separate units. Full price $19,500

CITY—FAIRFIELD
New side-by-side duplex, stucco, with two bedrooms, living room, bathroom. Oak and lino floors. Electric heat. Substantial mortgage. Full price $12,900
Call E. Clark at B 8117

EXCLUSIVE—FAIRFIELD
EIGHT ROOMS—$8950
Cash $3,500, balance mortgage, easy terms. This is an older home of very good appearance. Colonial type, situated on a good corner among nice homes. Five minutes to all essential services. Entrance hall, large living room and separate dining room, den with cosy fireplace and kitchen with alcove. There are four nice bedrooms up; three-piece bathroom. Full basement with piped heat to all rooms. Separate garage. Please phone H. Forrest at B 8117 or residence, B 8274.

HOUSES—HOUSES
Choose your own price, location, style. Below are a few of the many listings available to you:
OAK BAY
1954—Three bedrooms, full basement, drive-in garage. Down $3,500. Full price $11,500
1943 — Superior quality. Beautiful grounds. Two bedrooms. Full basement. Drive-in garage. Oil-O-Matic. Approximately $4,000 down. Full price $13,000
1952—Sea view, ultra-modern ranch-style. Oil-O-Matic heat. Basement. Terms. $19,950
UNIVERSITY HEIGHTS MT. TOLMIE
1954—Five rooms, two bedrooms. N.H.A. $10,500
1954—Three-bedroom, N.H.A. Full basement. Drive-in garage $10,750
1954—Six rooms, three bedrooms. Rumpus room. Fireplace. N.H.A. Oil-O-Matic. Full basement. Full price $13,650
GORGE-TILLICUM
1954—Two bedrooms. Full basement. Drive-in garage $8400
1950—1,600 square feet. High locale. Three bedrooms. Full basement. Drive-in garage $11,500
1952—Two bedrooms. Utility. $2,500 down $6800
FAIRFIELD
1952—Three bedrooms. Full basement. Drive-in garage $10,500
FAIRFIELD—DUPLEX
1954—Side-by-side, two bedrooms each side. Terms. $12,900
For information call D. J. Robertson at B 8117 or evenings G 0662; or Cliff Baier at B 8117 or evenings, E 2309

FAIRFIELD
Color, comfort and convenience combined in this modern 4½-room bungalow. Attractive large living room and two bedrooms. The kitchen and dinette arrangement is outstanding. Full basement with drive-in garage. Hot-air heat by automatic coal stoker. Excellent terms on full price of $10,500
Please contact Mrs. Esson at B 8117 or evenings B 0291.

DEAN HEIGHTS—NO BASEMENT
Close to 10-minute bus service and shopping. 1,100 sq. ft., stucco, five years old. Spacious living room 16x18, large kitchen, dinette, two twin-size bedrooms, large closets. Oil-O-Matic hot-water heat. Fully insulated. Utility room. Electric hot-water tank. Taxes $110. Good terms available to reliable party. Full price $10,250
We would be pleased to show you this lovely home anytime. Call E. C. Clark at B 8117 anytime.

25 MINUTES FROM VICTORIA
Two acres with a delightful garden and croquet lawn, a five-roomed modern home with large living room with fireplace; this is a grand spot with fishing and hunting near. This property must be sold on account of ill-health. No reasonable offer refused. Good terms. Asking price $7500
Call R. O. Ney at B 8157 or Evenings G 5406 or W. H. McMahon, B 8117, or Evenings Albion 275 R.

THE B.C. LAND & Investment Agency Ltd.
OUR 81st YEAR IN REAL ESTATE

OAK BAY—OIL HEAT
Attractive five-room stucco bungalow situated in a nice area and on a well landscaped lot. Features: through hall, living room with open fireplace, dining room, cabinet kitchen, two bedrooms and four-piece bathroom. Full cement basement with drive-in garage and small room. Oil-O-Matic hot-air heating. Liberal terms. Full price $10,000
Call Mr. Hope, G 4115. Eves. E 6020

HIGH FAIRFIELD
The situation and appointments of this lovely home make it ideal for the professional man. It comprises spacious entrance hall to charming living room about 16'x23' with sunroom off; cosy den with fireplace; large, attractive kitchen, with tile sink, wired for range and loads of cupboards; dining room about 12'x16'. Open stair to two roomy bedrooms (one with double closets), and four-piece Pembroke bathroom with pedestal basin. The halls, stairs and den are covered with expensive patterned Wilton carpeting; windows and doors are screened; house is fully insulated. In the full basement is a nicely finished bedroom with basin, extra toilet, OIL-O-MATIC HOT-WATER HEATING, domestic supply is electric. This "gentleman's residence" will be vacant immediately, and is in excellent condition throughout.
Please ask for Mr. W. O. Cameron

NEAR NEWPORT
Oak Bay, South. An appealing ranch-type five-room bungalow with a lovely landscaped garden; lawns, rockeries and shrubs. Charming living room with picture windows, guest-size dining room, two good bedrooms, electric kitchen, utility room, wall-to-wall carpets. Excellent condition. Asking price $14,500

BUILT FOR TWO
Charming five-room stucco bungalow in spotless condition. Short walk from Shoal Bay. No steps. Large living room, dining room, good-size kitchen (electric), two nice bedrooms, utility room. Air-conditioned furnace. Patio. Secluded garden at back. Price $9950
Please call Mr. C. R. V. Bagshawe, 25 years in Victoria Real Estate

PORTAGE INLET—VIEW
A waterfront home looking over the inlet of English design, comprising lovely living-room, dining room with excellent view, compact electric kitchen, one bedroom and Pembroke bathroom on main floor. Upstairs has a good-sized bedroom with three-piece bath. The home is fully insulated with Cyclos oil central heating, and many more features which you'll see on inspection. Price $10,500
Call Mr. Armstrong. Eves. B 6900

922 GOVERNMENT STREET G 4115
Member Real Estate Board of Victoria

C. N. Montague CO. LTD.
1036 BLANSHARD AT FORT G 9318

FOR THE FAMILY MAN
ONE WITH THREE BEDROOMS—ONE WITH FOUR BEDROOMS, nine years old respectively. High location. Quadra way, large lots, fully landscaped, fruit trees, extra outbuildings. Full basements, drive-in garages. Both $11,500
On Easy Terms
Please ask for Mr. Betts, G 9318.

LET'S TRADE
Your Bungalow
For a Good Business
Owner will consider taking a bungalow up to approx. $8,000 on this very well-located grocery with good living quarters consisting of living room, kitchen, two bedrooms plus storage room. Doing a very good monthly turnover now and could be increased. Please call Frank Martin, G 9318, E 3000.

A SPLENDID BUY
Very choice four-year stucco bungalow, high location. Four rooms and utility. Basement, garage. Extra large lot. Full price $8000
Please ask for Mr. Ditchburn, G 9318-B 6236

F. N. CABELDU LTD.
1213 BROAD ST E 7174

APARTMENT
Five lovely suites and another could be made in the basement. Gross revenue, $5,166. Owner would consider small bungalow as part payment $35,000
Mr. Blenkinsop Eves. G 8497

LUCKY SEVEN
$4,800—Four-room cottage, perfect, spotless and nice size rooms, plus utility room. Gorge.
$6,600—Four-room cottage, separate garage, double picture garden lot, near Oak Bay.
$7,900—Five-room bungalow, through hall, basement, nice shape, double lot, fruit trees, easy terms. City-Quadra.
$8,750—Five-room stucco, four years, basement, garage, good value—Admirals-Gorge.
$10,500—Charm with stucco five rooms, basement, garage, oil hot-air furnace, shrubs, small lawn—Gorge.
$11,900—Ranch six-room modern stucco, through hall, carport, open to offer on terms and price—Gorge.
$17,000—New modern six rooms, rumpus, two carports, high on a hill with a commanding view of city and distant hills. Terms.
F. Marconi, E 7174. Eves. G 6625.

A FAMILY HOME
Here is a really good home located in one of the nicest sections of Victoria, close to transportation, schools, stores, etc. Main floor has attractive entrance hall with powder room and open stairway to floor above. Large living room with fireplace, family-size dining room, kitchen, utility and breakfast room, two bedrooms and large tiled bathroom. Upstairs are two good-sized bedrooms, bathroom, trunk room, and playroom. There is a part basement, heating is by hot water oil fired. This is your opportunity to obtain a grand family home at a very reasonable price $15,500
James R. L. Burridge, Eves. G 2164

4-BEDROOM "RANCHER"
Beautifully located on a high knoll on the three-mile circle, with lovely views and one acre of land on a quiet road, this modern RANCH HOME has in addition to four good-sized bedrooms a large living room with fireplace, dining room, kitchen, utility room and attached garage. Heating is by hot air oil-fired furnace. Taxes $115. Recommended as an especially good buy $12,200
James R. L. Burridge, Eves. G 2164

IMPRESSIVE!
Yes CHARMING! yes GRACIOUS! Yes. But how to convey a real picture with mere words. One is pleasantly impressed by the DELIGHTFUL SETTING of garden and trees, the entrance, GRACIOUS ENTRANCE and THROUGH HALL, living room, dining room, two large bedrooms and one smaller bedroom or den. The gleaming oak floors, automatic oil hot water heat, and the EVIDENCE OF QUALITY THROUGHOUT. These impressions will be yours when you allow me to show you this lovely home. Phone me NOW for appointment to view. Ask for Mr. Cleary, E 7174. Eves., G 2503.

LINDEN AVE.
Three-bedroom stucco bungalow, through hall, nice size living room with brick fireplace, dining room with built-in buffet; the bedrooms have built-in features; three-piece Pembroke bathroom; high basement, with hot-air furnace, new gas automatic hot-water tank; oak floors in main rooms; separate garage, nice garden; near stores and transportation. Full price $9750
Mr. Bennett. Eves. E 4312.

WATERFRONT
With magnificent ocean views, through hall, living room 21x15, full dining room, cabinet kitchen with nook, two double bedrooms, four-piece bathroom, upstairs full bedroom with basin and additional storage. Full basement, hot-air Oil-O-Matic heating, drive-in garage. An attractive stucco property in excellent repair and good decorative condition. Price with good terms $13,650

CLOSE TO TOWN
Modern stucco bungalow only five years old, through hall plan, large bright living room, dinette, cabinet kitchen with utility off, two double bedrooms, four-piece bathroom, full basement, hot-air heating, toilet. Hardwood in main rooms, cove ceilings, three closets in hall, and in fine decorative condition. Price with good terms $9500
W. R. Cryer, E 7174. Eves. E 2177.

OAK BAY NORTH
$2,800 Cash down and $80 per month. New garage, six-room semi-bungalow built by expert builder. Price $10,750
W. R. Cryer, E 7174; eves. E 2177.

PEMBERTON, HOLMES LTD.

VIEW ROYAL
$1350 CASH
$50 Per Month
An ideal home for a young couple. Situated on a large lot with a view. Only three rooms and bath but fully insulated, easy to heat and close to bus and stores. Price includes modern oil range. Taxes under $30. Priced at $5950
Please call E. S. Jones, Belmont 144W

HANDYMAN'S SPECIAL
7 ROOMS — JUBILEE
NEEDS A FAIR AMOUNT OF REPAIR AND DECORATION. Five rooms down, two up. Full basement, $2,000 down, $50 a month. Asking price $5000
Reg. Castleton, Eves., B 8404

HIGH, WIDE AND HANDSOME
VIEW ROYAL
A brand new bungalow with hardwood floors throughout. Large living room, with attractive fireplace, dining space. Two lovely bedrooms and modern colored bathroom. Smart kitchen with many built-in conveniences, electric range, oil heat, attached garage, fully insulated. Immediate occupancy. Located in the oaks on high ground, with panoramic view of sea and Olympics. N.H.A. construction. Good terms available. Full price $14,700
Call W. Woodley, Eves., G 3918

NORTH OAK BAY
SEMI-BUNGALOW
Hot water heat. Three bedrooms. Living room with fireplace. Gleaming oak floors. Pembroke bath, four pieces. Full cement basement with extra toilet. Drive-in garage. Landscaped garden. Fruit trees. Taxes $111 per year. Full Price $14,000
$3,500 down
Bi Roaven. Evenings G 7013.

SCINTILLATING
SIX ON ONE
SACRIFICE
Yes, for a price far lower than you think possible you can live in a house with an outstanding view in beautiful high Quadra area on two acres of park-like property where the pheasants and quail are in plain evidence from your windows. Three bedrooms and modern, silent, draught free, clean electric heat. A park next door for your children to play and all new homes in the district. The view is superb and the terms—possibly as low as
$2500 CASH
For further information please call: Ken Liss, evenings B 5060. J. M. Cheeseman, evenings E 4833.

PEMBERTON, HOLMES LTD.
1002 GOVERNMENT STREET G 8124

PENSIONER'S PARADISE
Just the place for a retired couple. Close to city centre, this four-room cosy cottage is a bargain at ONLY $4100
(Open to cash offer.)

H. W. Miller & Co.
1000 Government G 3022
After 5 p.m., Mrs. Clark, 9-3477

UPLANDS SLOPE
3-BEDROOM BUNGALOW
Lovely stucco bungalow about 12 years old standing in landscaped lot with lawns and fruit trees. Comprises entrance and through hall. Large living-room with fireplace. Guest-size dining room. Three good bedrooms with large closets. ALL HARDWOOD FLOORS. Four-piece bathroom. Cabinet kitchen. Wired to house. UTILITY WITH TUBS ON MAIN FLOOR. Full basement. Hot-air furnace. Drive-in garage. House insulated. We recommend this at $13,650
Clear title—Exclusive listing
Call Reg. Cox, E 7181; Res. E 3814

CASH — $2500 — CASH
MOUNT VIEW
Brand New — 3 Bedrooms
Yes, it has three bedrooms and a basement with furnace too. Besides this there is a pretty living room with hardwood floor, modern kitchen and bathroom. It is fully insulated and has a car port. Just out of the high tax area near a school, now what more could you want for just $8250
Mr. Crowe, E 7181; Res. B 0775

OWNER TRANSFERRED
CITY — THREE BEDROOMS
This five-year-old stucco bungalow is situated close to schools, transportation and shopping centre. Consists of nice living room with open fireplace, dinette, cabinet electric kitchen, three bedrooms and Pembroke bath. Full cement basement. Hot-air piped heat. Owner leaving Victoria and will sell on good terms to right purchaser. Full price only $10,500
Please call Jack Ledger, E 7181; Res. B 6641.

SWINERTON & CO. LIMITED
620 BROUGHTON STREET. E 7181

OLD CASTLE
BUILT IN 1493??
Here is an old castle by Mt. Douglas, on one and an-eighth acres of land, all cleared, once had an enchanting garden. Five bedrooms and living room, dining room, den and TWO BATHROOMS, full basement, new wiring, NEW OIL-O-MATIC HOT-WATER HEATING, automatic domestic hot water. Taxes only $83. All this for only $8950
With terms.

WALK TO TOWN
$1500 DOWN
No steps, three bedrooms all on one floor, living room, kitchen and bathroom. A nice home in a good location, only $4900

FAIRFIELD
A very modern five-roomed stucco bungalow. Hardwood floors, tapestry plaster, cove ceilings, two clothes cupboards in each bedroom. Full basement. Choice location; $1,000 off market price. CLEAR TITLE. Now only $9700

LOTS FOR SALE
SEA VIEW
80 feet by 275 feet, sea view $2650
Very large lot at Ten Mile Point $5000
Large sea view lot with income $10,000

THE CITY BROKERAGE
1018 BLANSHARD ST. PHONE G 5078

307 GORGE ROAD WEST
(Exclusive Listing)
Stucco bungalow containing four rooms and bathroom on ground floor with concealed stairway to one very large room upstairs. Full basement with furnace and drive-in garage. There is also a separate garage. The house is in very nice condition and the owner, leaving city, will give possession in a few days. Be sure to phone this office for appointment to inspect. Vendor would like $2,500 down and full price is very reasonable at $7500

OAK BAY
Delightful stucco bungalow containing five large rooms and utility room, covering 1,250 square feet and fully insulated. Splendid basement. Air-conditioning hot air heating. Separate garage. Ideally situated in one of Oak Bay's new sections. Very generous terms can be arranged. Very good value at $13,000

2547 EMPIRE STREET
(Exclusive Listing)
Compact five-room bungalow in beautiful condition outside and in; separate garage, good garden lot, well-fenced. Immediate possession and certainly priced right for quick sale. $2,600 will handle and full price only $6800

ALEX. G. HILL & CO.
1303 Broad Street G 5741

DICKIE & CO.

NOVEL TWO LEVEL TWO FAMILY
One acre of land, 30 fruit trees, 2½-mile circle. RURAL OAK setting. One family can have a spotless four rooms (brick fireplace) and the other family a spotless two rooms. Nicely decorated and charming. Only $5500

LAVISH 3-BEDROOM
In FAIRFIELD (SIR JAMES DOUGLAS SCHOOL). This is the ideal family home NOT NEW but with GRACE and CHARM seldom found under $10,000. (1) Gleaming oak floors. (2) Beautiful fireplace. (3) Large dining room and kitchen. (4) Larger bedrooms. (5) Full basement. (6) Piped furnace. (7) Garage. It's on a lovely street, close to bus. YOUR CHILDREN will be proud to entertain in this home. $3,000 cash. Full price only $8000
Call Wes Dickie, day or night B 4313, eves. E 3660.
(Member Victoria Real Estate Board)
633 Fort Street Easy Parking

DUPLEXES
Side-by-side and up-and-down, take your pick. Down payments range from $1,400 down, $2,500 down, $4,000 down and up to cash to existing mortgages. If you are interested in good revenue property, give me a call, Mr. Wright, E 4161, eves., G 6757

MODERN HOMES
TWO—
New two-bedrooms, each $6950
ONE—
New, three-bedrooms, at $7850
We have a number of other listings of new homes such as a three-bedroom oil hot-water heated six-room bungalow at $9,950 or an oil air-conditioned six rooms at $2,700 down, full price $16,500. Phone Mr. Wright at E 4161, eves., G 6757.

HEISTERMAN & CO.
1121 Blanshard Street

HEISTERMAN & CO.
1121 BLANSHARD

DON'T MISS THESE!!
OAK BAY—Three bedrooms—oil heat, [illegible] spacious rooms, full basement, garage, and nicely landscaped garden $10,950
FAIRFIELD—Three or four bedrooms plus den with fireplace. Situated in a nice residential area. Reasonably-priced and $2,500 will handle.
On the above listings, phone Mrs. Shirley, E 4161 or G 6465.

International President Of Gyro Clubs Welcomed

Chick St. Claire, president of International Gyro, was made welcome by three Gyro clubs here Wednesday night.

Mr. St. Claire presented 25-year certificates of membership to 15 members at a dinner meeting held under the joint sponsorship of the Victoria and Camosun Gyros and the Zenith club of Duncan.

Mr. St. Claire, who is on tour of Gyro clubs in Canada and the United States, was officially greeted by the three local club presidents. Wilf Fraser of Victoria; Bill McColl of Camosun, and Pete Prest of Duncan.

CERTIFICATES GIVEN

Certificates of 25 years' service with Gyro were presented to Jack Speck, Charlie Hunt, Jamie Cameron, Bill Hudson, Harry Savage, Ed Revercomb, Bernie Hall, Louis Glazen, Harold Butteris, Alex Straith, Dick Wilson, Hugh Lethaby, Dick Lipsey and Stan Moore.

Mr. St. Claire brought official greetings from the international executive of Gyro to the members who received certificates, and assured them they would be welcomed should they ever come to Plainesville, Ohio, to Mr. St. Clarie's home club.

Buddhists Mark 2,519th Birthday

TAIPEH, Formosa (AP) — Buddhists in Formosa Thursday observed the 2,519th anniversary of the birth of Buddha. At ceremonies here, former war prisoners from Korea declared the Chinese Communists have seized Buddhist temples on the mainland and have drafted thousands of monks into the army and forced many nuns to marry.

Young Waitress Stabbed in Hall

NEW YORK (AP) — A 17-year-old waitress was stabbed to death early Thursday in the hallway of her tenement. Beside her body police found a library book entitled "A Kiss Before Dying."

Police said the victim, Marion Brown had not been criminally assaulted.

The unidentified slayer fled, eluding a resident of the house who heard the girl screaming at 3 a.m.

The girl was found dead in the first-floor hallway, stabbed in the back.

INDIGESTION?

Don't suffer after eating! Get quick relief from sour stomach, flatulence and indigestion—by taking a *Digestif Rennie Tablet* to counteract acidity. Quick-acting RENNIES are individually-wrapped—easy to carry in purse or pocket. Try RENNIES today. 25c at all Druggists. 3

REACH FOR A RENNIE

55 HOUSES FOR SALE

HARRY FOSTER
LIMITED
FORMERLY HAWKES-FOSTER
Member Real Estate Board of Victoria
1614 DOUGLAS ST. B 2191

EXCLUSIVE LISTING
2361 ZELA ST. OAK BAY
COLONIAL HOME
Attractive — Immaculate
11 YEARS OLD
One of the few very attractive COLONIAL STYLE HOMES built on the through-hall plan, with large living room, open fireplace, guest-size dining room, GOLDEN OAK FLOORS. Attractive cabinet kitchen with dining space, wired for range. Three large bedrooms, main bedroom has excellent wall to wall carpet and twin closets. Pembroke bathroom with tile round bath. Full cement basement with extra room. Hot-air Oil-O-Matic air conditioned heat. Electric hot water heater. Separate garage on a most attractive landscaped lot. Low Asset Price ... $14,700
AROUND HALF CASH WILL HANDLE
For appointment to view call Mr. Wright at B 2191, day or night.
PLEASE DO NOT DISTURB OWNER

TREMENDOUS VIEW ½ ACRE LAKE SWIMMING!
There's not many homes so wonderfully situated as this one. The home itself is spacious, too. Living room 18x11. Two twin-sized bedrooms. Very lovely living room featuring one of the best views obtainable. Large cabinet electric kitchen with dinette. Full high basement with drive-in garage. If you want something special see this. Could be low down payment. 12-minute drive. Price ... $10,500
Please call Charles Vioing, B 2181 anytime.

4 YRS. OLD—N.H.A. 4 Rooms Plus Dinette Low Down Payment
$7500 — Absolutely clean, and I mean clean, inside and out, with good lawns to show off the house, this is an excellent home. Entrance hall, large living room, 21 x 11, with oak floors and fireplace, convenient dinette, cabinet kitchen, wired for range, two bedrooms and Pembroke bathroom. Purchaser can assume present N.H.A. mortgage 4½%. Property is insulated and amongst good homes.
For information please contact Stan Hinde, B 2181, Day or Night.

"$8950" "N.H.A. — 8 YEARS" SPACIOUS STUCCO 4 ROOMS and DINETTE FULL BASEMENT
BEST BUY TODAY — Situated in the Gorge-Portage area in high location. Every room of very generous size. Comprises living room with fireplace, cabinet kitchen with spacious dinette wired for range, two bedrooms, master has double closets, and alcove for vanity. Four-piece Pembroke bathroom. Full cement basement with sawdust piped furnace, drive-in garage. Excellent lot in lawns and garden. Taxes only $96. Some terms arranged.
Please call Herb Hodgson, B 2181, Day or Night.

3 BEDROOMS N.H.A. LOW DOWN PAYMENT
Immediate Possession
BRAND NEW HOME OF ALL WELL PROPORTIONED ROOMS. Situated in a district of all new dwellings. Tastefully decorated throughout, nothing to do but move in and start to enjoy living in this THROUGH HALL PLANNED HOME. Three generous-size bedrooms, large living room with ancestry brick fireplace, smart electric cabinet kitchen with attached dinette. Full basement, drive-in garage.
PRICED RIGHT AT ... $10,950
For further information please call Roy Green, Eves. G 3753 or B 2181 anytime.

HAGAR'S
OAK BAY SEAFRONT DUPLEX
Victoria Golf Club Area
Situated on Beach Drive on the seafront is this very desirable home and income. The owner's large suite on the main floor consists of an entrance hall, pleasant living room overlooking the sea and islands, full-size dining room, large sun room, bright modern kitchen, two twin-size bedrooms and modern bathroom. UPSTAIRS by concealed stairway there are two extra bedrooms and bathroom. The other suite is also facing the view and consists of entrance hall, living room with fireplace, modern kitchen with range and Frigidaire, twin-size bedroom, modern bathroom and utility room. Automatic oil hot water heated. The whole property is well-kept up—established garden with lawn sloping down to the sea.
Shown by appointment only.
PRICE (R 331287-6) ... $26,500
EXCLUSIVE LISTING
A. R. Powell, Evenings B 4632

N.H.A. 4½% EXCELLENT VALUE
Within 2½ miles of city centre. This immaculately clean home is offered for sale at a price which will ensure a quick sale. Situated on a large lot, 205 x 72 feet, yet has an easy-to-manage garden, with many oak trees on rocky land at the back of the property. It is on a quiet street with other lovely homes, making it safe and desirable for children. The house—three years old—consists of five rooms. The living room, the essence of comfort, is 20 x 14 feet, finished in tapestry plaster and cove ceiling. A dining room situated between the living room and the kitchen is also exquisitely finished and is 10 x 10 feet. The kitchen itself delightful to work in, is fully electric—it has lots of convenient cupboards. How is this for bedroom sizes? 15 x 13 feet with two built-in cupboards, and 12 x 10 feet—Just right, we say. The four-piece bathroom has colored fixtures which are always an added attraction. Full concrete basement with drive-in garage, work bench, etc. The home is insulated with vapor barrier walls. Many other built-in features not mentioned here. Attractive financing to approved party.
FULL PRICE (R 331287-D) ... $11,400
Please call Eric Turner, B 9015 after office hours.

HAGAR & SWAYNE LIMITED
New location 814 Yates Street. G 0511
Member Victoria Real Estate Board

KING REALTY
501 YARROW BLDG. B 2131
$1500 — DOWN — $1500
Six rooms, one floor. Topaz school area. Full basement. $7500
Call J. Edmund B 2131, E 3883.

LICENSED HOTEL "REALTY SPOT"
In prosperous community on Vancouver Island. Business turnover has been good and steady for years. Prospects for future excellent in this location. Owner is selling to retire. Full price ... $70,000
$30,000 cash will handle. Owner will take mortgage for balance or trade for equivalent in property in B.C. Contact O. A. Demers, evenings G 1423.

TWO BLOCKS OFF GORGE ROAD
Five-room house, stucco, basement garage, large well-kept rooms throughout. All in excellent condition. Hot-air coal and wood furnace. Electric kitchen. Full price ... $8950
Cash $3,000. Balance $60 monthly. Contact O. A. Demers evening G 1423.

57 HOUSES FOR SALE

ARTHUR E. HAYNES LTD.

SUBURBAN HOME
Situated on Wilkinson Road on city bus line. An exceptionally well-built cottage three years old. Fully insulated, all copper waterline, modern electric wiring with two-way switches. Heavy concrete foundation. Homey living room with open fireplace. Cabinet kitchen with good coal and wood range and inlaid lino floor. One bedroom, three-piece Pembroke bathroom and outside garage. Fully insulated inside, shingled exterior. Covered entrances back and front, with concrete steps. Good rich garden soil uncultivated. An extra room could be easily added at reasonable cost if required. A change of exterior color scheme plus imagination could make this into an attractive and comfortable little home. Could not be replaced at this cash price. Mortgage could be arranged for part. Price ... $4300
Please ask for W. Jones, E 6393 eves.
739 FORT ST. E 5823

YORKSHIRE
ESTABLISHED 1888
737 FORT STREET E 7106

REAL VALUE!
HIGH QUADRA
$8950
OIL-O-MATIC
White cedar siding two bedroom bungalow with a magnificent garden and a lovely location. Large living room, fireplace, oak floors. Both bedrooms are a good size. Pembroke bathroom, modern cabinet kitchen with breakfast space. Nice open outlook from every room. High cement basement and drive-in garage. This home and the property is immaculate. Clear title now, large mortgage available, taxes $37. Quick possession. An excellent buy at ... $8950
Please call Mr. Lovitt, E 7106, after hours, G 6488.

SAANICH 3 BEDROOMS
Set on a lot of 66 x 135 this 5-roomed bungalow has a full basement, hot-air heat, Duroid roof, 16 fruit trees. Price ... $4950
Eves. Mr. Scott, G 3696 or Don Davidson, E 2376.

RALPH H. WILSON
124 YARROW BLDG. B 9812

$3,600 Down. This three-bedroom home is all on the one floor, has full basement, hot-air heat, low taxes, good location. Priced ... $10,500
$8,500 buys this revenue home with monthly income of $176. Close-in, $2,500 down, easy terms.
Call N. O. Carpenter, E 2153 or G 3411

Lloyd's Real Estate and Insurance Agency
1008 Blanshard Street

HOLLICK REALTY LTD.
BUY OF THE YEAR
Beautiful five-room cream stucco. Living room, dinette, cabinet kitchen, two bedrooms, Roman brick fireplace, hardwood floors throughout, coved ceilings, tinted tapestry plaster, high basement. Lovely view. Finished in one week. Going for ... $8400
$2,950 DOWN.
Alan Brecroft, G 8902, B 7514
W. Hollick, B 2947, B 0732, 1158 Quadra

FAIRFIELD. Attractively-designed family home, nicely situated near seafront and park. Has four bright bedrooms, comfortable living room and den with open fire; lovely dining room, furnace and separate garage. Ill-health selling the only reason for ... $8250
A. S. MILLER
1309 BLANSHARD ST. EMPIRE 6822

NEAT C.M.H.C. FOUR-ROOM BUNGALOW IN JAMES BAY, CLOSE TO WATERFRONT. MUST BE SOLD IN A HURRY, SO PRICED RIGHT AT $4,750. ROBERT MITCHELL, C/O HARRY FOSTER LTD., B 2181.

MONTREAL TRUST CO.
1111 Government Street
A Ranch-style Exclusive
With an unsurpassed view of valley, sea and mountains, this ideal four-bedroom home. Two complete four-piece bathrooms, living room 20x16, guest-dining room, large cabinet kitchen with two-oven electric range. If desired, breakfast area with view windows. Concrete basement with oil-fired package unit hot air furnace. Inglis hot water supply. Separate garage. Patios on both north and south exposures with awnings. Price $20,500.

Oak Bay
Near school, bus and shopping. Two bedrooms twin size, four-piece bathroom, living room 21x16 with attractive fireplace, guest-size dining room, cabinet kitchen with breakfast area. Oil hot air heat in full concrete basement. Attached garage. Immediate possession. Price $13,000 will handle. $12,600. Allan Chauvin, B 5135 or B 0067.

OAK BAY
One block from Willows Beach, near bus, schools and shopping centre. A nice stucco home of six rooms, a garage to lane and good garden lot with some fruit trees. Cement basement, hot-air furnace, kitchen wired for range, dining room, large living room, granite fireplace, three-piece bathroom and three bedrooms. Home terms $10,500. Mr. Laing, B 1121 evenings B 7081.
A really good buy. This modern bungalow consists of living room with open fireplace, two bedrooms, cabinet kitchen, dining space, a utility room. First-class district. $2,000 handles. Price $7,950. Mr. Smyth, G 5843, evenings E 1895. Boone & Todd Agencies Ltd., 734 Fort Street.

$1,500 DOWN
UNIVERSITY HEIGHTS
THREE BEDROOMS
This immaculate home was built and lived in by the present owner 20 years ago. Situated on a nice wide lot in a very desirable district. Six rooms in all. Through hall, living room with fireplace, cove ceiling, lovely oak floor. Two bedrooms or one could be dining room. Pembroke bath. Sunny cabinet kitchen. Concealed stairway to 1 large and 1 smaller bedroom up. Basement, tubs and piped furnace. Separate garage. Monthly payments $76. Price $8,250. Stan Evans or Johnny James, B 2157, eves. G 8286, B 8515. Western Homes Ltd.

$1,500 DOWN
UNIVERSITY HEIGHTS
3 BEDROOMS
This immaculate home was built and lived in by the present owner 20 years ago. Situated on a nice wide lot in a very desirable district. Six rooms in all. Through hall, living room with fireplace, cove ceiling, lovely oak floor. 2 bedrooms or one could be dining room. Pembroke bath, sunny cabinet kitchen, concealed stairway to 1 large and 1 smaller bedroom up. Basement, tubs and piped furnace. Separate garage. Monthly payments $76. Price $8,250. Stan Evans or Johnny James, B 2157, eves. G 2183, B 8515. Western Homes Ltd.

[illegible] and [illegible] and here is a chance to be that way. Here is a beautiful modern five-room ranch type house that you couldn't build for $16,000, at a price of only $14,500, situated with a view of lovely Portage Inlet, very handy to the new Highway. Consists of two bedrooms, living and dining rooms. Range wired, cabinet kitchen and utility room. Rumpus room with fireplace in the basement and drive-in garage. Heating is automatic oil air conditioned and electric hot water heater. Interested parties phone B 3505 or apply at Portage Meat Market, 300 Island Highway. Day or night.

FAIRFIELD
Attractive five-room bungalow, select district. Features lovely living room, dining room, nice kitchen, two bedrooms, three-piece bath. Full cement basement, hot-air heat. Priced right at $7,500. Terms. F. G. Williams, G 8388; eves. G 9657. Financial Survey Ltd.

GRILSE LANE
BRENTWOOD
Very attractive, two-bedroom bungalow within a stone's throw of beach and moorings. Large living room with excellent water view. Modern cabinet kitchen with generous dining area. Modern Pembroke bathroom. Glassed in sunroom. Wall to wall carpet in living room and bedrooms. Separate garage. Immaculately neat and clean. An exceptional buy at $5,500. Cash. Exclusive to Ker & Stephenson. Call Mr. Stubbings G 8127 evenings H 1734.

BEAUTIFUL HOME IN AN EXCELLENT district. Open view. Attractive entrance hall. Two bedrooms and tiled bathroom downstairs. Large living room with fine open fireplace. Dining room, 14x17. Nice bright kitchen. Breakfast room. Upstairs, three bedrooms and another bathroom. Lots of cupboards and trunk room. Oil-O-Matic hot-water heated. Matchless separate garage. Landscaped garden. See this home and you will love it. Price $13,500. Clear title can be purchased with large mortgage. Phone G 7647. No Sunday calls please.

TWO GOOD DUPLEXES
AT SENSIBLE PRICES
(1) Close to Beacon Hill Park, solid stone foundation, basement, on corner. Each suite large five-rooms and bath; rents $80 and $75. Attractive, comfortable. Reduced $1,700 to $19,400.
(2) Moss-Richardson area—good frame with basement, each four rooms and bath. Clean, well decorated. Right price $8,400.
Call W. Bailey at B 8117 or eves. E 3085. Newstead Realty Ltd., 766 Fort Street.

$1,000 DOWN. GOOD FIVE-ROOM BUNGALOW with full basement, hot-air piped furnace, small garden. Full price $4,950. Mrs. Johnston of Financial Survey Ltd. G 9305, Res. B 5655.
Choice five-room stucco bungalow only one year old. Large living room with fireplace, dinette, kitchen and two bedrooms. Through hall plan; Oil-O-Matic heat and drive-in garage in full basement. Wired for range. $1,250 down payment. Full price $9,950. Mrs. Johnston of Financial Survey Ltd. G 9305, Res. B 5655.

$1,700 DOWN, FULL PRICE ONLY $3,800. A fine, small home for retired folks. Very clean, cosy, well decorated, easy to heat. Has living room and good kitchen, all cabinets, bright bedroom, excellent bathroom, inlaid linoleum. Very nice lot, trees across front, also five fruit trees in yard, raspberry canes, exceptional soil ready for garden. Taxes $46. Contact J. R. Law, G 7146 or 9-7251 evenings or Sunday.
INLAND INVESTMENT CO. LTD.

$1,000 DOWN $1,000
FAIRFIELD
Can you beat this? A five-room bungalow with full basement, drive-in garage, nice lot. Close to sea, shopping, parks, school. Situated in one of our best residential districts, older-type home. All this for the low down payment of $1,000 and $60 per month. Taxes only $110. Full price $7,750. Call Cliff Baier at B 2117 or evenings E 2309 or Doug Robertson at B 4117 or evenings, G 0962. Newstead Realty Ltd., 766 Fort Street.

CITY OAK BAY BORDER. 3½-YEAR-old N.H.A. bungalow; 4½% mortgage can be assumed, repayments $43.50 monthly includes principal, interest and taxes. Two twin-size bedrooms, combined living and dining room with built-in buffet; tiled cabinet kitchen, four-piece bathroom; rumpus room or third bedroom, utility room with built-in cupboards, and laundry tubs; automatic oil heat; separate matching garage. Cash to mortgage. Phone G 2834.

$1,500 CASH
See 511 Mary Street, Victoria West, special. Do not disturb occupant. Six larger-than-average rooms on the one floor. Sea and mountain views. Heavy construction, solid and spotless condition, insulated, taxes $75. Balance about $60 per month to responsible purchaser. Full price $6,950. For further particulars call Mr. Bricher G 9335 or G 2594 of A. Bernard & Co., 638 Fort Street.

SAANICH, GORGE DISTRICT. COMfortable five-room house, full basement, hot-air heat, separate garage. $8,950. $2,500 cash will handle.
Gordon Head—2½ acres and six-room house. Good garden, plenty fruit trees, outbuildings. $9,500.
D. D. McTAVISH
918 Government St. E 8614

BRENTWOOD PROPERTIES
$5,900 — ½ cash. Five rooms and bathroom, part basement. Good outbuildings. Nearly an acre of good soil.
$5,900. Seafront. Four rooms and bath. Lovely view. Finished in one week. Going for ... $8400
$4,200 cash. Sweet three-room bungalow and good bathroom.
Phone Keating 102-L for appointment to see these buys. Harold C. Cross, Sea Drive, Brentwood Bay.

ATTRACTIVE OLD-WORLD COTTAGE, rustic cedar siding. Downstairs: four rooms, living room 14x20, dining room, four-piece Pembroke bath. Attic bedroom finished in knotty pine with two bedrooms, attached utility room and garage. No basement. Central oil heater. Well-kept garden. Cash price, $9,750. John Redd, 1070 Jasmine Avenue, Colquitz 1597R.

COUNTRY HOME—L-SHAPED LIVING room, 26 feet long, with breathtaking view of the water, dining area; modern cabinet kitchen; two nice bedrooms; Pembroke bath. Large orchard, chicken houses, over seven acres cleared land. Good terms. Price $11,500. Mr. Baron, H. A. Humber Ltd., B 9161, eves. G 4751.

TWO BEDROOMS, LIVING ROOM, KITchen and part basement, three-piece Pembroke bathroom, utility room, hot-air furnace; $2,700 cash and assume small mortgage. 363 Regina Avenue. Phone B 9624 mornings and B 8520 evenings.

BARGAIN $8,850 TERMS. Nine-room family home, close schools, transportation. Oil automatic heat, immaculate enclosed playground, possible revenue upstairs large self-contained, extra large room and three-piece bath. No agents. G 9868.

BRAND NEW, STUCCO BUNGALOW, full basement, oak floors throughout, lovely lot and location; genuine bargain at $8,300. Call Mr. Warawa at Island Investment Co., Ltd., G 7146, evenings B 1088.

DUPLEX! OPEN FOR INSPECTION! Open to offers. On St. Patrick Street, near Beach Drive. Call owner, G 6719. Modern, 5 years young. Oil heat, side-by-side. $10,100. Loan available, balance of your offer in cash.

THREE-BEDROOM HOME, NEAR BALL park. This is a neat, well-kept home with good garden. Save on bus fares and live close in. With terms, $6,900. Mrs. Johnston, of Financial Survey Ltd., G 9305, Res. B 5655.

FAIRFIELD, NEAR PARK AND SEA, up-and-down duplex, eleven years old. Three and one-half rooms and bath up, five large rooms and bath down. Separate entrances and meters. Owner's price, $12,600. Phone B 3437.

SAANICH—FOUR-ROOM HOUSE, TWO bedrooms, bathroom, fireplace in living room. Basement, fruit trees. Lot 50x120. Low taxes. On bus line. Reasonable for cash. Must leave town. Call at 3540 Calumet Avenue, off Cloverdale.

FOUR-ROOM FURNISHED, MODERN cottage. Two acres, fruit trees, berries. Good road, near bus and school. Lansford. $5,400. $1,500 down. Box 2001, Victoria Press.

FAIRFIELD BY OWNER
Two-year-old, 4½-room stucco bungalow, full basement, drive-in garage, $3,100 will handle. Full price $8,950. G 7937.

THREE - ROOM MODERN HOUSE, nearly finished, designed for addition, 99-ft. lot. Fowler Road, past Cordova Bay. H. Lindsey.

FIVE ROOM BUNGALOW, ALMOST new; Oil-O-Matic, hot water, three rooms in basement with three-piece bathroom. Outside garage. 2636 Dunlevy.

HIGH SAANICH
Three bedrooms and den, older type house, sound condition, overlooking city. $7,000. $2,500 cash. Owner, phone G 9119.

NEW THREE-BEDROOM STUCCO home, living room, dinette, carport, furnace, basement, insulated, near bus, school. 4036 Carey. $8,250, cash $2,500. G 4474.

$5,250 FULL PRICE FOR CLOSE-IN semi-bungalow, walking distance, basement and [illegible] at. See Mr. Thomas, G 8660, B 4251. Rithet Consolidated, 706 Fort Street.

COSY FOUR-ROOM BUNGALOW, NEAR bus and stores, full plumbing, new lawn and garden; lots of cupboards. Leaving city reason for selling; $4,750, less for cash. Owner, E 0709.

FULLY SELF-CONTAINED DUPLEX suites, rent $75. Automatic heat, separate meters. Low expenses, sea view, $12,800—terms or clear title. B 2212, residence G 9747.

ESQUIMALT—FIVE ROOMS AND BATHroom, wired for range, Venetian blinds, lovely garden, excellent sea view, hot air heat, garage. Clear title. Asking price $6,200. Owner G 8435.

LANGFORD LAKE
Waterfront—Leigh Road
[illegible] place. Price $7,600, one half cash. Balance, terms. E 1761.

JUBILEE DISTRICT
Neat and trim four-room stucco bungalow, close to stores and transportation. Real value at only $5,950. B 1121, Rex G 5884. Bayne Realty, 734 Fort St.

NEW RANCH-STYLE HOME — HARDwood floors, modern kitchen, built-in vanity and laundry tray. Oil-O-Matic heat; attached garage. 1703 Green Oak Terrace. Owner, B 6570.

BUNGALOW, IDEAL FOR RETIRED couple or small family. All modern conveniences. Attractive price. Call Saturday, Sunday or any evening. 638 Davida.

FOUR-ROOM FULLY-MODERN BUNGALOW, clear title. Reason for selling, leaving city. All cash. 943 Dunedin, afternoons.

57 HOUSES FOR SALE

NEW RANCH-TYPE FOUR ROOMS — Utility and storage, hardwood. Oil-O-Matic. Fruit trees. $8,950. N.H.A. $33.55 monthly 6¼%. G 9123 after 6.

VICTORIA WEST. EIGHT ROOMS AND bathroom. Family home. $4,250. Terms. $1,250 cash, balance monthly. Rosevear Company, 1115 Langley Street. G 6041.

NEARLY NEW REVENUE, OWNER'S five-room plus two suites. Basement. Terms arranged. $11,800. B 1289, 3238 Rutledge.

$1,500 DOWN ON SEVEN-ROOM FAIRfield home close to park and sea. Call E. Olson, Colquitz 271 X, E 7174. F. N. Cabeldu Ltd.

$1,000 DOWN — FOUR ROOMS AND bath, one acre land. $4,200. Call E. Olson, Colquitz 271X, E 7174. F. N. Cabeldu Ltd.

SIX-YEAR-OLD HOUSE. THREE BEDrooms. Electric hot-water heater. Basement. Immediate occupancy. Full price $8,075. $2,400 down. Phone B 7388.

BRAND NEW FOUR-ROOM HOUSE under construction. Basement. High location. 3645 Inez Drive.

N.H.A. 4½-ROOM STUCCO BUNGALOW on ½ acre facing Elk Lake. 715 Cordova Bay Road. Terms.

$1,000 DOWN — FOUR BEDROOMS. James Bay, nice condition. Call J. Edmund, B 2131, E 3883. King Realty.

BUNGALOW FULLY INSULATED, FOUR rooms basement; one acre. Phone Belmont 48 M.

COMFORTABLE, FAIRLY - MODERN small home. Low down payment or cash. B 8812.

$1,300 DOWN. THREE BEDROOMS, oil heat. 1525 Bay. E 3927.

58 WANTED TO BUY—HOUSES

WANTED TO BUY IMMEDIATELY FOR cash, six or seven-room bungalow or house with at least one bedroom and bathroom on first floor. $7,000 to $9,000 price class. Near Beacon Hill Park, Fairfield. Foul Bay or Oak Bay preferred. Apply Rosevear Company, 1115 Langley Street. G 6041.

WANTED IN OAK BAY
ONE FOUR-BEDROOM HOME WITH basement. $11,000 to $13,500. One three or four-bedroom and den, preferred Uplands Slope, genuine clients. Contact S. W. Anderson, residence B 8917 or Financial Survey Ltd., G 9305.

CASH CLIENT WILL PAY UP TO $5,500 for good five or six-room modern bungalow in Oak Bay. Few steps, automatic heating, and not too large a garden. Phone Mr. Hope, G 4115, eve. E 6924. B.C. Land & Investment Co., 922 Government Street.

URGENTLY NEEDED — THREE-BEDroom house within three or four blocks of Central Park, not over 10 years old. Client will pay cash if suitable. Contact Jno. Lindal, Financial Survey Ltd., G 9305. Evenings G 9879.

HAVE A CASH CLIENT WANTING A triplex or four-suite apartment. A good conversion will do. What have you? Call Jack Brown or R. W. Michaud, G 4976, B 8947, of Vernon Martin & Co. Ltd., G 9387.

PLEASE—PLEASE
Required today, a three-bedroom home in Oak Bay in older area. Oil heat preferred. All cash, no mortgage. Please phone Mr. Betts, G 9318, C. N. Montague Co. Ltd., 1928 Blanshard St.

WANTED TO PURCHASE FOR CASH under VLA, three-bedroom home with good heating facilities; minimum of 1.5 acres, within four to five-mile circle. Up to $9,500. Box 1946, Victoria Press.

WANTED, AT ONCE — SIX-ROOMED bungalow north Oak Bay Avenue for $12,000 cash. Musgrave-Lansdowne Slope area. Mr. Cryer, E 7174, evenings E 3177. F. N. Cabeldu Ltd.

WANTED — LAKESIDE OR WATER front property with small house, up to $12,000. Cash waiting. Apply Mr. Francis, A. Bernard & Co., Ltd., 639 Fort Street. G 9335.

WANTED FOR CASH CLIENT—FOUR or 5-room bungalow, south of Ave., Oak Bay, between $7,500 and $10,000. Rosevear Company, 1115 Langley Street. G 6041.

$1,500 OR LESS DOWN FOR HOMES urgently needed. Numerous clients. Call J. Edmund, E 3883 evenings. King Realty.

HAVE CASH CLIENT FOR SMALL HOME in Windsor Park area, up to $12,000 cash. Mrs. Johnston, of Financial Survey Ltd., G 9305, residence, B 5655.

SPOT CASH! FOR A FOUR-ROOMED home, walking distance to town. WE NEED THREE HOMES RIGHT NOW. City Brokerage, G 5023.

SMALL BUNGALOW, OIL HEAT, NICE district, High Quadra preferred or Oak Bay, not too old and very little garden. Box 999, Victoria Press.

LET ME HANDLE THE SALE OF YOUR home. No fuss or bother. Alex Fleming, G 5112, residence E 6782.

DUPLEXES URGENTLY NEEDED. Clients waiting, list now. Call J. Edmund, King Realty, B 2131; eves., E 3883.

$8,000-$9,000 CASH FOR GOOD UP-and-down duplex. Call J. Edmund, B 2131, E 3883. King Realty.

WILL PAY UP TO $20,000 CASH FOR modern three-bedroom bungalow in good location. Box 1996, Victoria Press.

WILL PAY CASH FOR GOOD BUNGALOW or duplex. G 7313.

WANT TO SELL?
We have genuine CASH CLIENTS waiting for homes in Oak Bay, Uplands, Cadboro Bay, Gordon Head. Also URGENTLY NEEDED homes in city and Quadra areas. For $1,500-$2,000 down and good monthly payments.
Call Mr. Agar or Mr. Elford, G 8064
745 Yates Street
Northwestern Securities Ltd.

59 PROPERTY FOR SALE

10-ACRE PROPERTY
ON OLD WEST ROAD—9-MILE CIRCLE
Mostly trees. Good building sites, $1,200. Terms.
Phone Scruton, B 8141 or Colq. 45 T

OAK BAY LOT ON McLAREN AVenue (see sign); level lot with several fruit trees, six $1,600. Next to 645 Richmond Road, a good lot for $950. Stewart Clark & Co., G 1011, 314 Yarrow Bldg.

SUMMER COTTAGE AT 4833 PROSpect Lake Road, with 120-foot waterfront, wharf and boat. Three rooms and kitchenette. Partly furnished. Box 1464, Victoria Press.

LOT — RUNNYMEDE AREA, 83 FEET frontage, nearly 300 feet in depth, only $1,050. Please call R. Cox, Swinerton & Co., Ltd., E 7181.

TRENT STREET, JUST OFF RAULTAIN, 50 x 140, priced for quick sale at $550. See sign. Mr. Nicholson of Harry Foster Ltd., B 2181, anytime.

DUPLEX LOT, BEST PART OF FAIRfield, only $1,500. The City Brokerage, G 5622.

LOT—66x132 ON TULIP AVENUE, SUITable for basement house, $500. Apply 871 Tulip.

BUILDING LOT FOR SALE, CEDAR Hill district. Reasonable. 1436 Edgeware Road.

FOR SALE—CHOICE SEA VIEW LOT IN Telegraph Bay area. Reduced for quick sale. Phone B 4407.

TWO LOTS, COOK STREET, AND KIwanis Way, good view, cheap for cash. Price $800. J. W. O'Reilly, E 0612.

BUILDING LOTS, $350 PER LOT, 50x120 each. Phone Belmont 48 M.

LOT FOR SALE, CORNER OF SWAN Street and Saanich Road. E 3407.

LOTS AND ACREAGE, MAIN ROAD, Colwood and Loxton. Belmont 67.

CITY LOT FOR SALE, 40x120—G 6343.

EXCLUSIVE SUPERB SEAFRONT HOMESITE WITH PRIVATE SHORE RIGHTS
APPROXIMATELY 3½ ACRES, OVER 250' SEAFRONTAGE. GENTLE slope to secluded beach. Magnificent oaks, arbutus and fir trees. Owing to urgent professional demands, owner is unable to retire in Victoria. THIS IS UNDOUBTEDLY THE FINEST SITE FOR A SUPERIOR HOME, available near Victoria. Close to golf, riding, yacht club, fishing, etc.

WANTED Side-by-Side Duplex, About $15,000
LEACH & SPARKS
1119 Blanshard Street E 4119

61 ACREAGE FOR SALE

WILL BUY 500 TO 1,000 ACRES bordering bay or lake between Victoria and Nanaimo, some agriculture, no commercial timber required. Box 1463, Victoria Press.

61 ACREAGE FOR SALE

7.5 ACRES, CORDOVA BAY. VIEW property $4,000. E. Olson, F. N. Cabeldu Ltd., Colquitz 271 X, E 7174.

½ ACRE, SIX MILES, WATER, POWER, road. $750. Box 2004, Victoria Press.

64 FARMS FOR SALE

GORDON HEAD—FIVE ACRES, CLEARed, five-room modern stucco bungalow, full basement with extra room, drive-in garage. Ideal soil for bulbs or market garden. Full price with terms, $13,200. Royal Oak District—Two acres with new five-room modern stucco bungalow, three bedrooms, full basement, close to bus school and stores. Full price with terms, $10,000. Stan Hyland of Financial Survey Ltd., G 9305, residence, Colquitz 24 H.

43.306 DOWN ON 7½-ACRE FARM, excellent soil, all cleared, gently sloping, southern exposure. 52 bearing fruit trees. Real good house large living room, dinette, kitchen, utility, two bedrooms, full bathroom. Good drilled well. Chicken house. Contact J. B. Law, G 7146 or 9-3251 evenings or Sunday. Island Investment Co. Ltd.

IF YOU WANT TO BUY OR SELL IT
HERE'S THE PLACE TO TELL IT

"LIQUOR-CONTROL PLEBISCITES ACT"
Province of British Columbia

TAKE NOTICE—The PROCLAMATION OF RETURNING OFFICER for Licensing Area No. 1, as designated under the "Government Liquor Act" which was published in this newspaper on Tuesday, the 6th day of April, 1954, contained a typographical error in the second paragraph thereof, i.e. Paragraph A appeared as "A. Are you in favour of the sale of beer, ale, and stout, only under a public-house licence for consumption on licensed premises?" (with comma after 'stout').

The said Paragraph in fact reads as follows: "A. Are you in favour of the sale of beer, ale, and stout only under a public-house licence for consumption on licensed premises?"

Of which all persons are hereby required to take notice and to govern themselves accordingly.

Given under my hand at Victoria, this 7th day of April, 1954.

G. H. CROSS,
Returning Officer.

NOTICE TO CREDITORS
FLORINDA HENDRIETTA LUCY NORMAN, Deceased

THOSE having claims against the estate of Florinda Hendrietta Lucy Norman, deceased, late of 5389 Parker Avenue, in the Municipality of Saanich, in the Province of British Columbia, who died in the County of Victoria on the 24th day of October, 1953, are required, on or before the 8th day of May, 1954, to send full particulars thereof to the executors of the said estate at the under-mentioned address. After the last-mentioned date the said executors will distribute the assets of the deceased among the parties entitled therein, having regard only to the claims of which notice shall then have been had.

Dated this 29th day of March, 1954.

THE ROYAL TRUST COMPANY AND MAJOR HERBERT JOHN NORMAN, Executors.

McMcKENNA & BATE, Solicitors,
303-812 View Street,
Victoria, B.C.

NOTICE TO CREDITORS
ERNEST KIRBY, DECEASED

NOTICE is hereby given that creditors and others having claims against the estate of Ernest Kirby, late of 61 Government Street, Victoria, B.C., who died on March 8th, 1954, are required to send full particulars of such claims to the undersigned Executor at 308 Central Building, 620 View Street, Victoria, B.C., on or before the 15th day of May, 1954, after which date the assets of the estate will be distributed, having regard only to claims of which the Executor shall have then received notice.

Dated this 6th day of April, 1954.

ERNEST C. McINTYRE,
Executor.

WED. ONLY 1 BIG SHOW 8 P.M.
STARS OF GRAND OLE OPRY IN PERSON
Ernest Tubb
AMERICA'S NO 1 FOLK SINGER
AND ALL HIS.... TEXAS TROUBADOURS
featuring BILLY BYRD
"Extra" The CARLISLES Family
"LAUGHS GALORE"
No. 1 COMIC BAND
many many others!
LOW ADMISSION
General Admission $1.00
Reserved Sections Extra
Kids 35c Tickets Now
Eaton's Music Center
MEMORIAL ArenA

KILSHAWS the Auctioneers
AUCTION
TONIGHT—7.30
KILSHAWS SALESROOMS
1115 Fort Street
Household Furnishings
Electric Appliances
KILSHAWS the Auctioneers
1115 Fort St. G 6441
There is a good market for good furnishings — Cash advanced on consignments.
KILSHAWS

Maynard & Sons
SINCE 1902 AUCTIONEERS and APPRAISERS LTD.
PROBATE, INSURANCE and ADVISORY APPRAISALS
Instructed by the Executor of an Estate, and an owner who is leaving the City, we will sell in our salesrooms, 731-33 JOHNSON ST.
TODAY—1.30
AN INTERESTING SELECTION OF HIGH-QUALITY
DOMESTIC FURNISHINGS
ALMOST NEW "AMPHO" SOUND PROJECTOR (Cost $800)
AS NEW LIVING and DINING-ROOM SUITES
NEARLY NEW DUNCAN PHYFE DINING and DINETTE SUITES
CARPETS - OCCAS. PIECES - PULL-UP CHAIRS
GOOD WALNUT BEDROOM SUITES and FURNISHINGS
QUANTITY OF NEW BONE CHINA TEA SERVICES
CUPS and SAUCERS - FIGURINES - VASES - ETC.
RUBBER-TIRED WHEELBARROWS - ELECTRIC REFRIGER

VICTORIA'S FIRST FORUM ON CANCER

WILL BE PRESENTED IN THE PUBLIC INTEREST BY

The B.C. Medical Association AND THE DAILY COLONIST

MONDAY, APRIL 12th, 8 P.M.

DOORS OPEN AT 7 P.M.

AT THE ROYAL THEATRE

Under the Distinguished Patronage of His Honour Lieutenant-Governor Clarence Wallace

NAVY BAND IN ATTENDANCE

BAND MUSIC BEGINNING AT 7.30

The Daily Colonist, in co-operation with the B.C. Medical Association, brings to the public of Victoria an opportunity to receive all the information they wish with regard to cancer. A panel of four well-known local doctors, headed by Dr. H. H. Murphy as moderator, will discuss many of the problems involved in the diagnosis and treatment of cancer. The forum is designed to give the public important information in simple everyday terms.

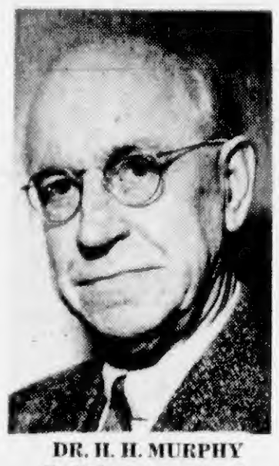

DR. H. H. MURPHY
Radiologist (retired)

DR. ARTHUR B. NASH
Gynecologist

DR. ROBERT E. BURNS
Dermatologist

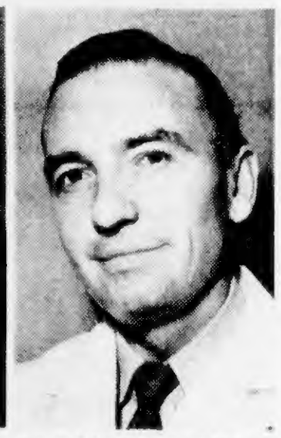

DR. ROSS G. D. McNEELY
Pathologist

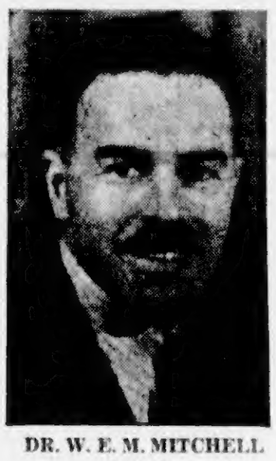

DR. W. E. M. MITCHELL
Surgeon

These Prominent Doctors Will Answer Your Questions

Short addresses will be given by Dr. H. H. Murphy, who served as head of the X-ray department at the Royal Jubilee Hospital for 20 years before his retirement, and the four panel members. Dr. Arthur B. Nash, gynecologist; Dr. Robert E. Burns, dermatologist; Dr. W. E. M. Mitchell, surgeon; and Dr. Ross G. D. McNeely, pathologist, will each outline different aspects of cancer as related to his particular field. Questions written on cards which will be provided will then be received from the audience. Questions which will require lengthy explanation will be answered by the panel doctors on succeeding days in the Colonist.

Those who wish to send in their questions in advance may fill in and mail the following question blank. All questions will be answered by the panel of doctors during the Forum or in The Daily Colonist.

CANCER FORUM
THE DAILY COLONIST,
2631 Douglas St.,

I would like to have the following question answered at the Public Health Forum on Cancer on April 12th:

_____

_____

_____

THIS HIGHLY INFORMATIVE CANCER FORUM IS PRESENTED IN THE PUBLIC INTEREST BY THE B.C. MEDICAL ASSOCIATION AND THE DAILY COLONIST

ADMISSION FREE

Court Postpones Break-In Trial

Defense motion to have the breaking and entering trial of a city man stood over until the fall assizes was granted by Mr. Justice N. W. Whittaker in Assize Court yesterday.

John James Gatyshum, 733 Bowishy Place, is charged with breaking, entering and theft of a tape measure valued at $1 from the office of Dr. W. E. M. Mitchell in the Central Building.

Defense counsel James Proudfoot asked that the case be stood over and Crown prosecutor A. deB. McPhillips said he had no objection.

Members of the U.S. presidential cabinet receive an annual salary of $22,500.

$3.55 plus tax
Rock Mount
SPECIAL OLD CANADIAN RYE WHISKY
This advertisement is not published or displayed by the Liquor Control Board or by the Government of British Columbia

B-H PAINTS
cover more area!

Drug Peddler Found Guilty; Fate May Be Known Today

Fate of a young city drug peddler should be known this afternoon when he appears in Assize Court for sentence on three counts involving the possession and sale of narcotics.

An all-male jury yesterday deliberated for 34 minutes before bringing in a verdict of guilty on each of two charges against Frank Cross, 24.

Cross was charged with selling a drug, and offering a drug for sale. Earlier this week he was convicted in the same court on a charge of being in possession of narcotics.

Cross nervously eyed the jury as the members filed into court. He glanced across at Detective Bill Andrews, who grinned broadly. Andrews got a glare in return.

GIRLS' TESTIMONY

Prosecution evidence depended almost entirely on the testimony of two teen-aged former prostitutes, Joyce Walker, 17, and Margaret Islip, 18.

In his charge, Mr. Justice Norman W. Whittaker said it was up to the jury to decide if the girls could be termed "accomplices."

"The evidence on the two counts must be considered separately," he said.

The first charge was that Cross had sold a substance to Joyce Walker which he had held out to be a drug.

"If you accept the evidence of Miss Walker and RCMP witnesses, you will have little difficulty in deciding it was a drug," said Mr. Justice Whittaker. "An accomplice's evidence, however, is usually taken under suspicion."

"It is not an offense to buy drugs," he continued, "but it was an offense to have drugs in your possession. Miss Walker later offered to sell some of the drug to Miss Islip, but she received no money for it.

WARNS OF DANGER

"If you find they were accomplices in this case I want to warn you of the danger of convicting the accused on their uncorroborated evidence," he said.

He added that if the jury believed the stories told by both the girls it should bring in a conviction. The defense had called them unreliable witnesses who should not be believed.

On the second count, that of offering a drug for sale, the Crown relied on the evidence of Miss Islip. As she did not buy the drug, the question of her being an accomplice could not be considered in law.

"If you believe her, you should have no difficulty in deciding the accused did, in fact, offer to sell a drug," Mr. Justice Whittaker concluded.

After the verdict Mr. Justice Whittaker remanded Cross for sentence until the conclusion of the assizes, probably today.

George Gregory appeared for the Crown and James Proudfoot for the defense.

The public gallery was again crowded during the hearing. One of the spectators was Cross' brother.

Jury members were John W. Allison, foreman; James W. Crawford, Leonard King, William M. Gage, Alan J. Tregallis, J. W. Naylor, Eric K. Greenwood, Keith Olson, Marvin Karst, George R. Williams, Elmer Ennis and Gordon Branson.

HOW MUCH?

There isn't a better home heating value than a DELCO-HEAT Condition-air Furnace. Low, low first cost and consistent low operating costs prove you can get a lot for a little. Call your Delco-Heat dealer today.

GENERAL MOTORS
DELCO-HEAT

Treatment Of Lepers Described

The International Mission of Lepers, Victoria Branch heard Rev. Cr. R. Alton, pastor of the Alliance Tabernacle, at their monthly meeting yesterday.

Mr. Alton reminded the group that their efforts were in answer to the biblical command, "cleanse the lepers."

Mrs. Ronald Collett, who has worked in the leper colony in Ruanda Urandi, Africa, said that in recent years there had been some remarkable cures of leprosy with the use of sulfa.

At Cunninghams

Super-Quality Easter
EGGS
Special
29c

Here they are! Cunningham Superb-Special for Easter . . . big, rich 5-oz. eggs filled with mouth-watering, creamy nougat and hand-dipped in thick, fine quality chocolate . . . made for us locally by a firm renowned for its unmatched chocolates.

BRIGHT COLORFUL AND TASTY
EASTER EGGS
in plastic bag. (12-oz.) 39¢

Reg. 45c EGGS — Special 39¢
A generous 4" hollow chocolate egg, cellophane wrapped in Easter Gift Box.

1-lb. Box Luscious
CHOCOLATES
In the face of rising chocolate prices, here's a real treat. A fresh assortment of soft and hard centres, chews and crunches. A delicious one-pound box of these Coronet chocolates. Special 98c

Children Love These
PLUSH TOYS
This rabbit is instantly appealing and beautifully made with soft plush and safe for little folk to love $1.19

EASTER EGG DECORATING KIT
What fun! A real old-fashioned Easter thrill—contains certified color tablets, folding basket, Easter grass, wire egg dipper, drying tray, 31 four-color transfers, 24 decorative initial transfers. All for only 39¢

EASTER CARDS
See Cunninghams featured assortment of Easter Greeting Cards that are beautifully designed and worded. Sensibly priced from 5¢ to 50¢

CREAM-FILLED EASTER EGG
Packed in a gay Easter box this egg has a rich, cream centre with chocolate outer coating. Weight 5 ozs. each 50¢

CHOCOLATE HEN OR RABBIT
Hollow chocolate hen or rabbit — a delicious addition to the Easter basket. In Easter box. Each 50¢

CHOCOLATES IN EGG
Here's a ½-lb. of delightful Easter eating — a chocolate egg filled with chocolates in Easter box. Each 98¢

CHOCOLATE EASTER EGG
A generous 4-inch hollow chocolate egg cellophane wrapped in Easter gift box. Each 45¢

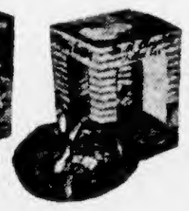

EGG AND CHOCOLATES
Surprise! A chocolate Easter Egg in Gift Box filled with milk chocolates. Weight ¼ lb. Each 59¢

HUMPTY DUMPTY
Humpty Dumpty hollow chocolate eggs covered in an attractive foil. Fun for the little ones. Each 25¢

FRIENDLY HERITAGE
Cunninghams
CUNNINGHAM DRUG STORES LTD.

ANNOUNCEMENT

Drink Sun Crest ORANGE

Due to the reduction in tax on soft drinks, we are pleased to be able to announce the cancellation of the carton surcharge on "Sun Crest" Orange effective immediately.

VICTORIA BEVERAGES LTD.
510 FORT STREET
PHONE B 4311 VICTORIA, B.C.

• LARGER MEASURE!
• LONGER PLEASURE!

Ship Calendar

VICTORIA

DEPARTURES
Marit, last night, for Vancouver.
Anik, yesterday, with lumber for U.K.

ALBERNI

ARRIVALS
Santa Leonora, today, to load pulp and lumber for South America.
Burmount, today, to load pulp and lumber for U.K.
Mariam, Saturday, to load lumber for Philadelphia.

CHEMAINUS

IN PORT
Sevilla, loading lumber for U.K.

DEPARTURES
Nordness, with logs and pilings for Bellingham.

COWICHAN BAY

IN PORT
Mariam, with lumber.

CROFTON

DEPARTURES
Irish Plane, yesterday.

NANAIMO

IN PORT
Pacific Unity, loading lumber.

TEXADA

IN PORT
Ocean Neptune, loading iron ore.

At the BAY, Friday . . .
Spring Sale . . .
. . . of household and personal needs that offer carefree warm-weather living, save you valuable dollars!

Sale! Moth preventatives for the protection of your fine woollens!
Moth flakes . . . 2 lbs. 49¢ Moth balls . . . 2 lbs. 49¢ Moth crystals— 2 lbs. 69¢
Your winter clothes represent a big investment . . . keep them safe all summer long with these proven preparations that kill moths, larvae and eggs!

Cosmetic bag with zipper closing. Assorted plaid taffeta . . . fully lined. Special 95¢

9 o'clock specials
Personal shopping only!
H B C sanitary napkins . . . soft, absorbent. 48 to a box. Special, box 1.09
H B C facial tissue . . . pure, soft, top quality. Box of 1,000 sheets. Special 79¢
Powder puffs, seconds, so you save! Many shapes, sizes, colors. Special, each 10¢
Fruit salts, excellent remedy for headaches, sour stomach. Special 19¢

2 o'clock special
Personal shopping only!
New lipsticks, [illegible] carefully purchased. Geranium, Light, Pink, Medium shades. Special, each 39¢

Syringe outfit, combination type with attachments to fit standard hot water bottles. Special 79¢
Shower spray, pure rubber. 5 feet long, fits any faucet. Classed as substandard. Special 59¢
Utility sponge for bath or kitchen. Made of fine foam rubber. Special 19¢
H B C vitamins . . . multiple vitamin tablets . . . 100 to a bottle. Special, bottle 99¢
Imported bath soap in Bouquet, Rose Geranium and Magnolia fragrances. Special 3 cakes 79¢
Shampoo at ½ price! Beauty Sheen shampoo, reg. 49c. Cold wave, egg and Biere types. Special 2 for 49¢

Store Hours: 9 a.m. to 5 p.m.
Wednesdays: 9 a.m. to 1 p.m.
Dial E 7111

Douglas Room News
The Women's Benefit Association will hold an Easter Tea Friday afternoon . . . Tickets, 35c.

DOUGLAS AT FISGARD
Hudson's Bay Company
INCORPORATED 2nd MAY, 1670

In Victoria, it's the Bay for handy 1-stop shopping

First Pictures—Moose Jaw Air Disaster

Cool, Sunny Intervals

The Daily Colonist.

FINAL

Vancouver Island's Leading Newspaper Since 1858

NO. 101—NINETY-SIXTH YEAR · VICTORIA, BRITISH COLUMBIA, FRIDAY, APRIL 9, 1954 · 7 CENTS DAILY 10 CENTS SUNDAY · 22 PAGES

AIR TRAGEDY PROBE PRESSED

Aerial view of crash scene—This is where 37 persons met fiery death yesterday when a Trans-Canada Airlines plane with 35 persons aboard collided in mid-air with an RCAF training craft. Only a smoldering mass of rubble remained after the big airliner plummetted to earth and crashed into nearby dwellings, setting them alight. The training plane sheared a wing from the transport, leaving it aflame and helplessly out of control.—(CP wirephoto.)

Feelings Run High

MOOSE JAW, Sask. — This mid-Prairie city was changing over today from a state of emergency to a mood of seething indignation after yesterday's disastrous air crash that took 37 lives.

Thirty-five passengers and crewmen of a TCA North Star, the English pilot of a Harvard trainer, and a woman in a house in Moose Jaw, all died after a mid-air collision.

Department of Transport officials, high-ranking RCAF officers, and TCA investigators today were pressing probes into the worst air disaster in Canadian flying history.

City police, RCMP and RCAF service police joined hands to control the northeast end of the city where the North Star crashed and exploded. All fire equipment responded. One house was engulfed, a second burned but was brought under control, and a third house blazed briefly.

One of the largest in the city, Ross School, jammed with children, was close to the crash scene.

The mutilated bodies were first taken to Willowdale golf course where police mounted stern guard. The count rose to 20 by noon, then climbed to 36 by early evening. Presumably the missing body was that of the Harvard pilot.

Moose Jaw's Armory was converted to a temporary morgue as the state of emergency mounted.

A special meeting of the city council to consider the tragedy has been called. It is expected to turn into a protest meeting over the danger that threatened the city.

Mayor L. E. Lewry said last night he has been protesting for several months to RCAF authorities against flights over the city by service student pilots. The planes are from a NATO training base run by the RCAF near Moose Jaw.

Premier T. C. Douglas of Saskatchewan keynoted the regrets voiced by leaders from coast to coast:

"On behalf of the province I want to extend the deepest sympathy to relatives of those who were killed."

The planes hit at 9.03 a.m. PST 6,000 feet above Moose Jaw in fine weather.

The North Star, rent by two explosions, drifted to the ground, with two motors crashing through the home of Gordon Hume, service station operator. It was there that Mrs. Martha Hadwen died while house cleaning. Her body was recovered after her husband had reported that he had not heard from her since the crash. The entire Hume family was out.

It was considered a miracle that more people on the ground were not killed and injured. One motor hit on the main street.

Twisted debris was scattered for blocks. Two engines were almost buried in the Hume backyard.

Nine bodies were found in the Hume home, as bulldozers pulled the ruins apart.

Police, quickly mobilized, controlled the huge crowd that gathered rapidly, and gave firemen every opportunity to quickly bring fires under control.

The North Star, struck on the right wing by the Harvard, was TCA's flight 9 from Montreal to Vancouver via Toronto, Winnipeg and Calgary.

Last-Ditch Try Fails To Stop Secrecy Law

Aldermen supporting Mayor Harrison's new procedure by-law were challenged in city council yesterday by Ald. Robert Macmillan to resign with him and go to the people on the issue of the secrecy code.

There were no takers, even though Alderman Macmillan guaranteed to pay the cost of a by-election himself.

The by-law was given three readings yesterday, passing council by a vote of 6 to 2.

Voting in favor of the measure were the mayor, Ald. Arthur Dowell, Ald. Frank Mulliner, Ald. Brent Murdoch, Ald. Millard Mooney and Ald. William Pinfold.

The by-law was opposed by Alderman Macmillan and Ald. Mrs. Margaret Christie.

Ald. Geoffrey Edgelow is out of town on a Chamber of Commerce goodwill tour to Alberta.

The by-law will be reconsidered, adopted and finally passed at the next regular meeting of council scheduled for April 22.

By-law provisions remain practically unchanged from those contained in draft copies distributed among aldermen a month ago, raising a storm of public protest.

The new code still gives the mayor wide powers over letters and petitions addressed to city council, permitting him to "lawfully deal" with communications considered "defamatory" or "unusable."

Original draft copies of the by-law gave the mayor power to "dispose" of such communications.

The by-law still calls for closed meetings of council committees. It states that committees shall deliberate "with no other persons present than those of the committee," which would apparently exclude paid civic officials such as the city manager and city solicitor.

The by-law stipulates that committee deliberations must be kept strictly secret until the committee reports to council.

Aldermen apparently won a small concession from the mayor. Where the original draft states that approval of the mayor must be given aldermanic questions about public business before the city manager is required to seek answers, the by-law makes no reference to "approval of the mayor."

Before yesterday's open council meeting, where the new code was formally introduced, the mayor has held two meetings with aldermen behind the closed doors of his office to discuss the measure.

Aldermen have steadfastly refused to call these meetings "secret," preferring to have them described instead as "private and informal."

Aside from the remarks of Alderman Macmillan and Alderman Christie, there was little comment from other council members yesterday as the by-law was introduced by Alderman Mulliner and Alderman Pinfold.

STRONG COUNCIL

Alderman Macmillan referred to a 1949 report on Victoria city government which stated that the Municipal Act allowed the mayor only limited authority independent of council. He said he agreed that a strong-council-weak-mayor form of municipal government is most democratic "and this by-law tends to override the basis set out in the act."

Later the mayor said: "What Stevenson and Kellogg may say is not the law, you know."

Continued on Page 3

No survivors—A fireman inspects ruins of the Trans-Canada Airlines plane and RCAF training craft, which collided in mid-air over Moose Jaw, Sask., yesterday, claiming a death toll of 37. Thirty-five of the victims were in the TCA craft, one in the training plane and the other was a cleaning woman who was killed when the wreckage set fire to a dwelling. It was the worst air crash in Canada in more than 10 years. An immediate investigation was launched. (CP wirephoto.)

Comet Jet Missing,

At London, a British Overseas Airways Corporation announced that one of its Comet airliners, believed to be carrying 14 passengers and a South African crew of seven, was hours overdue in Cairo on a flight from Rome.

Four air force men were killed last night when two F.94C Starfire jets collided in the air over Oxnard air force base in California, the air force said.

Six of the crew of 12 of a United States tanker plane which caught fire in a refueling operation were rescued Thursday after bailing out of the blazing machine over central Japan.

Two Victorians Lose Lives In Flaming Prairie Crash

Two Victoria men died in the crash of a TCA North Star airliner that killed 36 persons near Moose Jaw, Sask., yesterday.

They were Allan Craig, 44, son of Mrs. A. Craig, 2470 Bowker, and A. "Sandy" McVey, 64, of 2377 Central.

Mr. Craig was the regional supervisor of TCA operations at Vancouver, and was one of five TCA victims of the crash, apart from crew members.

He was the father of two children, a nine-year-old son and a six-year-old daughter. His wife is the former Irene Palmer, daughter of a one-time ship's captain in the B.C. Coast Steamship service.

His father, the late Allan Craig, Sr., was formerly superintendent of HMC Dockyard, Esquimalt. Mrs. J. N. Scott, 2607 Cavendish, is a sister.

Mr. Craig was a student at Oak Bay High School and served in the navy during the Second World War.

Mr. McVey was a comparative newcomer to Victoria from Eastern Canada, where he had been associated with the Studebaker Corporation from 1909 to 1948.

He was on his way home to Victoria from a visit to friends in Toronto.

Born in Scotland, he was raised and educated in Ireland and came to Canada from Australia [illegible] before the First World War.

Well known in Toronto business circles, he was a close friend of the Timothy Eaton family and other Eastern Canadian business families and industrialists.

* * *

"British Columbia has lost one of its leaders of industry," said E. W. Rowebottom, deputy minister of trade and industry, when informed of the death of George W. Sweny of Vancouver in yesterday's TCA air disaster. Mrs. Sweny was also killed.

ALLAN CRAIG

"He was a moving force in the development of our industrial affairs," said Mr. Rowebottom.

Mr. Sweny had many interests. He was president of Vancouver Iron Works, Vancouver Machinery Depot, and Neon Products of Western Canada, and a director of the Imperial Bank of Canada.

He was a past president of the B.C. division of the Canadian Manufacturers' Association and an active member of the Vancouver Board of Trade, as well as being keenly interested in B.C. participation in the International Trade Fair at Toronto.

* * *

The Queen Mary will sail from New York May 12 without a Vancouver girl who was planning to take a long-dreamed-of trip to Europe.

She was stewardess Marjorie Quinney, 22, one of the victims of yesterday's plane crash.

An official of a Victoria travel service, George Paulin Ltd., disclosed that Miss Quinney and her identical twin sister had booked passage through the city firm for a lengthy jaunt to Europe and to the West Indies.

The sister, Marion, is also a stewardess, but means to give it up now.

"I'm going back home to my parents in London, Ontario," she said yesterday.

The twins moved to Vancouver two years ago and have been flying the same route on different runs.

* * *

The mother of another crash victim, C. G. Hutton of New Westminster, was born and raised in Victoria.

She is Mrs. Winifred Hutton of Burnaby. Her father, Samuel Shepherd, was one of the first teachers at Craigflower School.

* * *

A young city woman thinks that it was only an "act of God" that spared the lives of her sister and young nephew in the air disaster.

Mrs. Bill Herbert, Jr., 525 Macaulay Street, said last night that it was miraculous that her sister, Mrs. Gordon Hume of Moose Jaw, was out when her house was demolished by the flaming wreckage.

Mrs. Hume and her children were reported to have been at the dentist's at the time. Mr. Hume was at work. A cleaning woman, Mrs. Martha Hadwen, was thought to have perished in the shattered dwelling.

The Humes visited their Victoria relatives in February.

* * *

Messages of assurance were phoned from Banff yesterday by members of the Victoria Chamber of Commerce now on a goodwill tour of Alberta.

The messages reassured families worried by crash reports.

* * *

Oscar Blanck, who went to Vancouver from Winnipeg and built a hamburger stand into one of Vancouver's largest restaurants, was aboard the flight.

Mr. Blanck was proprietor of "Oscar's," in the heart of the entertainment district.

* * *

Thomas Mayne (Pat) Reid of Toronto died in the air which had been his second home for 39 of his 59 years. The noted bush pilot was identified with his wife as being among passengers.

In 1915 he left his home at Ballyroney, Northern Ireland, to join the Royal Naval Air Service, and had been flying ever since. Since 1931, he had been aviation sales manager for Imperial Oil Ltd.

* * *

The Progressive Conservatives lost a prospective cabinet minister when the TCA liner was wrecked.

Continued on Page 3

A. (SANDY) McVEY

What I Saw

BY RON MILLS

"I was preparing to leave my room when I heard a tremendous explosion . . . I went to the window . . . There was smoke and flame, wreckage and bodies were strewn over a wide area. Firemen were battling flames in three homes. RCMP and city police were driving back the huge crowd that had gathered."

BY FRANK FISH

"The planes were coming together very slowly while I was watching. The Harvard seemed to be too high so I didn't think they would crash. But then I saw smoke and both planes falling down."

BY PETER STAFFORD

"I was watching the TCA plane as it flew over. I noticed the Harvard going toward it. The TCA was flying west, the Harvard northeast. Then, bingo, they crashed. There were two explosions, one as the planes crashed and the other as they came down. Flames shot out and debris started flying all over the place."

BY GEORGE VIRTUE

"We were coming into Moose Jaw on No. 2 Highway when we heard the explosion. We looked up and saw a long flame coming out from behind the big plane. The tail separated from the plane and drifted away with the wind. Nobody bailed out, and it seemed as though the pilot was holding on trying to land the plane. From where we were, it appeared the pilot had control of the plane until the second explosion. Then the plane came straight down."

BY MRS. L. BINDA

"The explosion shook the house. I ran outside and looked around. I saw the plane coming down with the front end on fire. It was coming very fast. I thought it would hit the Ross School, and I began to run towards it."

BY MRS. VI BROWN

"I was sleeping in the house immediately north of the crash spot. I thought the world had come to an end."

"There was a terrific and terrifying noise and I ran to the back door. Everything appeared to be on fire and there were bodies and pieces of wood flying in all directions. One body fell in our front yard. It looked like a bundle of rags.

"I'll never forget the scene as long as I live."

BY A. R. LOCKHART

"I stepped out the front door of a house I was inspecting at 1234 Third NE when there was a report like a can-

Continued on Page 3

Broadcast Will Explain Cancer Forum's Purpose

Purpose of the forthcoming public health forum on cancer will be explained in detail tonight on a special 15-minute radio broadcast at [illegible] CJVI, beginning at 8.45 p.m.

Participating in the broadcast will be Seth Halton, publisher of The Daily Colonist, sponsor of the event, and Dr. Jack Tysoe and Dr. R. C. Newby, members of the Victoria Medical Society.

The cancer forum, first of its kind in the history of Victoria, will be held in the Royal Theatre next Monday evening.

A moderator and a panel of four doctors will deliver addresses discussing cancer symptoms and treatment in terms the layman can understand.

Following the addresses, written questions submitted from the adulence and in advance through The Colonist will be answered by members of the panel.

Questions which cannot be answered within the time limits of the meeting will be answered on succeeding days in The Colonist.

Details of the forum program and its aims will be discussed fully on tonight's radio broadcast by Mr. Halton, Dr. Tysoe and Dr. Newby.